1958

DIXIT

ALLEN COUNTY PUBLIC LIBRARY
3 1833 07493 9866

Janice:
Best of luck always to a real sweet Couz. I hope you have a lot of fun in your remaining years of school.
Love Judy

Best of luck in your remaining years at HHS.
Marion

Good luck in your coming years in Jr. High
Jim

Janice,
I hope you stay as cute a sweet as you are now. Good luck always (Peggy)
Donna (Peggy) "63"

Lots of fun to my very best friend. Don't ever stop loving Robert. Stay out of trouble and you will always be my friend. Ha Ha.
Love,
Judy Doherty '62

Janice,
to a real swell girl I wish lots of luck in the future
Verre Lou "62"

Jan,
Loads of luck to a real sweet girl in the coming years
Martha Snell "62"

Good luck to the sweetest girl friend ever and lots of love.
Marie "62"

Jan,
Have a swell rest of your life especially the next four years.
Helen "62"

Janice:
Loads of luck to a girl that has lots of fun in history class.
Good Luck
Lewis Reed "62"

Janice Richards
6th Grade

Roses are red
Violets are blue
Sugar is sweet
and so are you

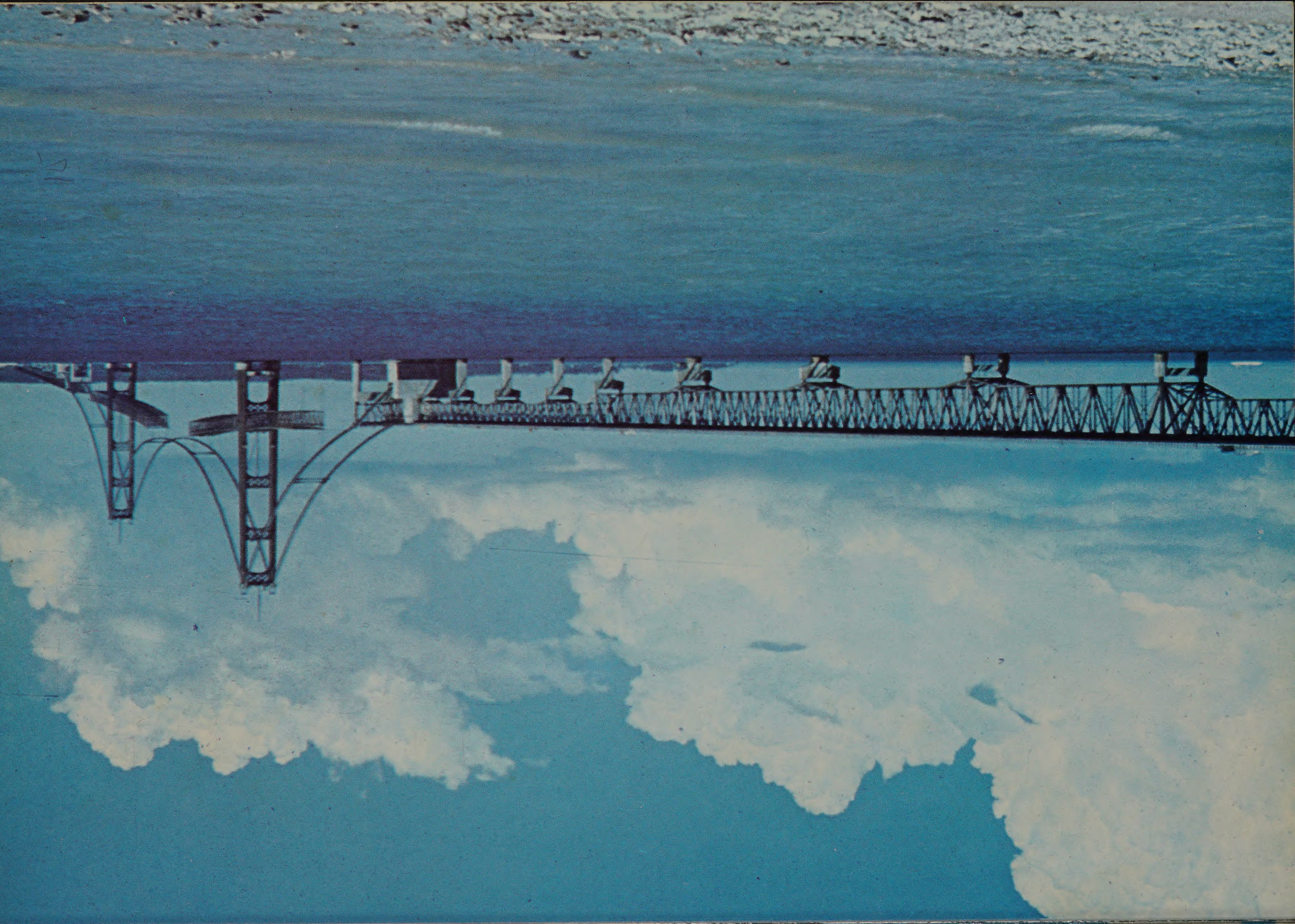

Janice
Have a lot of
in your future years
at Haslett
Jerry Savage

Janice:
Good luck to lots
girl, and have fun
for the rest of your
life, even after your
a teenager.
Dick
Savage
"63" "Bumpy"
Bus

Best of wishes
To a real Boy Leader
don't go in to much
trouble in the hallway
years at Haslett
Paul Nichols
"60"

Lots of luck
Sandy Crockett
"62" I hope

Lots + lots of
luck to a swell gal.
Have fun.
"Lucy"

Good luck to a nice girl.
Stephen Fuller

Janice,
Good luck
to a nice girl
Joe
"60"

Good Luck
to a swell girl who
is ~~friendly~~ friendly to
every one.
Evan Williams "62"

Jan.
Be good and
remember the good
times we have had
together. Be a good
girl always.
Best of luck
Bob
Bogoslo
Bob.

Jan
Best wishes
to a real swell
and good looking
girl.
Diana
"62"

Janice
Best of luck
always to a swell
cousin. And take it
easy on the guys.
You're young yet.
Diana
"60"

"Jan"
the best of luck
to you and to who
ever you may like and
good luck to you Pat Jean
Bernadine

Jan
Good luck to
a sweet wonder
class mate forget the
Dime
Baby-sitter
Love your
Mom
"Dot"
"59"

THE DIXIT

"58"

Haslett High School

Jan the cutest of the girls
The girl who drinks
pop, your pretty cute
love a pop. But I like
you anyway
Be good. Don't give
your ma a lady-o
lot of trouble if
it is possible. Keep
away from Jerry he's
dangerous — sometimes.
Have fun at Haslett
don't do anything
I wouldn't do.
Big Bob the tramp
"60"
Laph

H.H.S.

Good luck to a real
nice girl and a real
good friend
Hart
"60"

ROAD OF CONTENTS

DEDICATION

DIXIT STAFF

ADMINISTRATION

SCHOOL BOARD

FACULTY

SENIORS

JUNIORS

SOPHOMORES

FRESHMEN

JUNIOR HIGH

ACTIVITIES

ATHLETICS

ADVERTISING

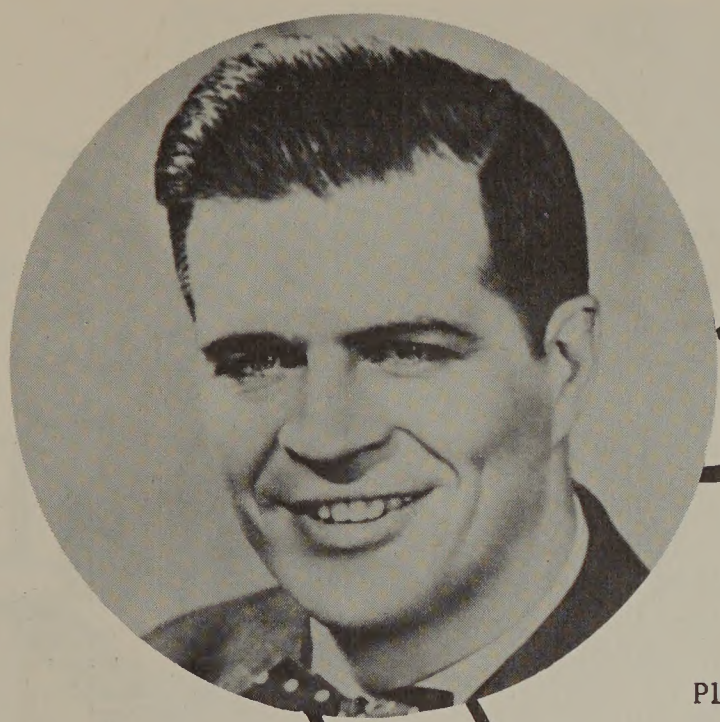

TO THE SENIOR CLASS OF 1958:

Please accept my own personal best wishes and allow me to extend sincere congratulations to you on behalf of the people of Michigan.

Graduation time is always one of happiness and achievement. The diploma represents dedicated hard work over the past years.

Graduation is also the beginning of a new life. For many, it is only a milestone marking the beginning of a higher and specialized education. I earnestly hope that such will be the case for all of the graduates of 1958.

For those who must move immediately into the world earning a living, the challenge is equally great, for you immediately become one of the citizens upon whom our economic well-being depends.

Whatever the coming months find you doing, I wish you the very best of luck.

God bless you.

Sincerely,

Governor

"The higher we climb
the brighter
the view."

We are entering a new era in our lives. This is the time for which we have been preparing ourselves these past twelve years. Our future happiness, our security, our well-being depend upon how well we have used this time, and our willingness to put what we have learned to work. These are our best years, for here our many friendships have grown, our finest lessons learned, and our good times spent. It is with this in mind that the DIXIT for 1958 has been assembled, so that in years to come we may look back and share once again all that has meant so much to us.

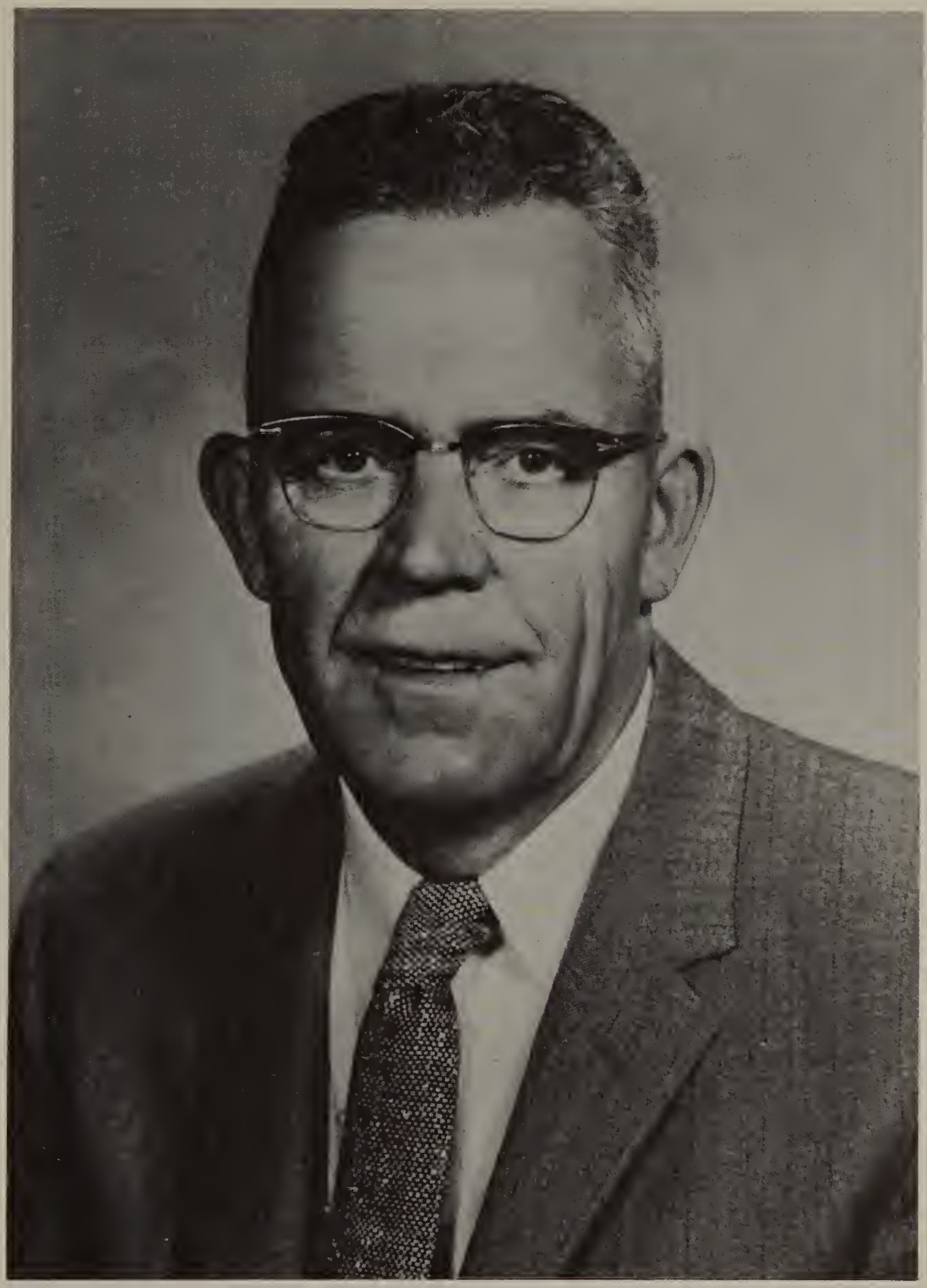

To Millard John Lerch whose guiding hand has helped us climb to this important milestone in our lives, we, the Senior Class, gratefully dedicate the 1958 Dixit as a small token of our appreciation.

DIXIT HISTORY

The DIXIT, an annual publication by the Senior Class, had its beginning in 1936 under the name of HIGH LITE and was entirely a handmade production. Its present name was given to it the next year, and the reason why remains a mystery, for the word DIXIT in Latin means "he said." However, it has remained the DIXIT ever since, the traditional trademark for our yearbook.

In 1936, the HIGH LITE had a paper cover, looseleaf pages, and the pictures were all pasted in their proper location. Each year brought more improvements until finally we have the handsome and cherishable yearbook with which we are all so familiar.

Administration

TO THE 1958 GRADUATES OF HASLETT HIGH SCHOOL

Michigan's mighty Mackinac bridge not only connects two great peninsulas but it symbolizes their unity and strength.

Your graduation from Haslett High School is a bridge from youth to adulthood. Over this bridge, providing you have built it well, you may travel on to many fields of endeavor.

You may further your education in any of Michigan's institutions of higher learning or you may go to other states or even foreign countries for this purpose.

Your graduation from such an institution will be another bridge over which you may travel to happiness, wealth, service to mankind, or pure intellectual enjoyment.

A great bridge is a poem in steel and concrete; built, not without sorrow, tragedy, and pain. Education is a bridge of concentration, mental application, self denial, courage, determination, and intellectual and moral achievement.

May all of you build and travel over such bridges in the days to come. May you also look back with pride and happiness to the first of these structures, your graduation.

H. M. Murphy

CLASS OF 1958

Your motto, "The higher we climb, the brighter the view," was very well chosen. You have climbed high and there are still greater heights for which to strive. Your view in the future should become brighter and brighter.

We want to congratulate you upon achieving that summit which is graduation day. The seriousness with which you have considered your past assignments will determine your future success. Your parents also are to be commended. Their love, patience, and sacrifices for you are unbounding, and you should be ever grateful to them.

We sincerely hope that you will come back and visit with us often. We will always be interested in you.

With these few thoughts we wish you continued success and happiness.

F. J. Jappinga
Principal

School Board

Secretary W. S. Harrison; President Bertram Graham; Treasurer Theodore Wilson.
Trustee Jay Jennings Trustee Noel Miller

Office Staff

MRS. PETERSON

MRS. HICKS

Faculty

WILLIAM ANDERSON, B.S.
Driver Education
Geography

DOROTHY CLIFFORD, B.M.
Elementary Vocal Music
High School Chorus

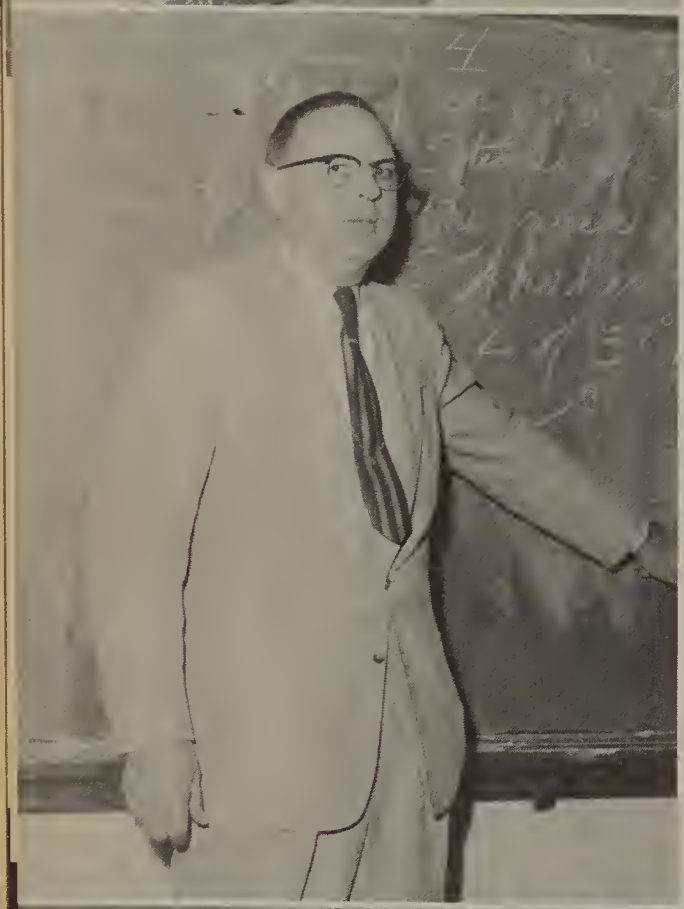

HERVEY A. BEUTLER, A.B., A.M.
Algebra
Geometry
Mathematics 9

JOSEPH W. DEVLIN, B.A.
Latin I and II
English 9

LOIS BORLAND, B.S.
Homemaking I,II,III

OLAND DUNCKEL, B.S.
Government 12
Occupation 9
History 8
Physical Education 10
Athletic Director

MARGARET FRISSEL, B.A.
English 7 and 8

BARBARA JUDD, B.A.
World History
Librarian

GLADYS GAINER, B.A.
History 8
Reading 7

ELIZABETH E. KEENEY, B.S.
Shorthand I
Typewriting I and II
Bookkeeping I

CARL W. HANER
Life Certificate
General Science 8
Arithmetic 7

MILLARD LERCH, B.S.
Shop
Math Refresher

LOIS PARKER, B.S.
Chemistry
Biology

EVELYN SKIMIN, B.S.
Physical Education
Health
Art

R. F. SALOW, B.M.
Elementary Band
Junior Band
Senior Band
Junior High Music Class

BERNICE SMITH, B.A., M.A.
English
Debate

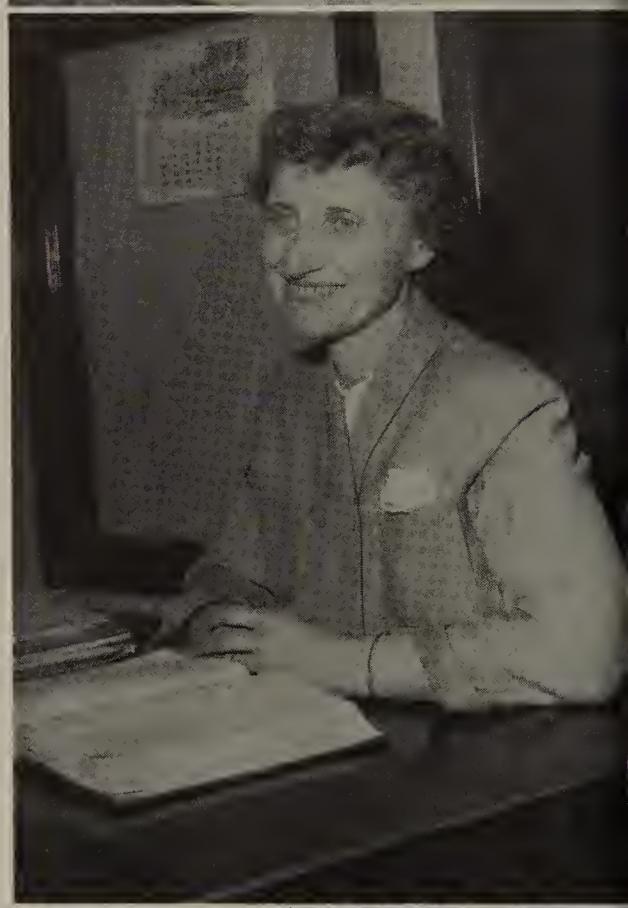

KATHERINE SGOURIS, B.A., M.A.
Commercial
English 10

FLORENCE STANLAKE, B.S.
Mathematics 7 and 8

DENNIS STOLZ, B.S.
Biology
Health
Physical Education
Coach

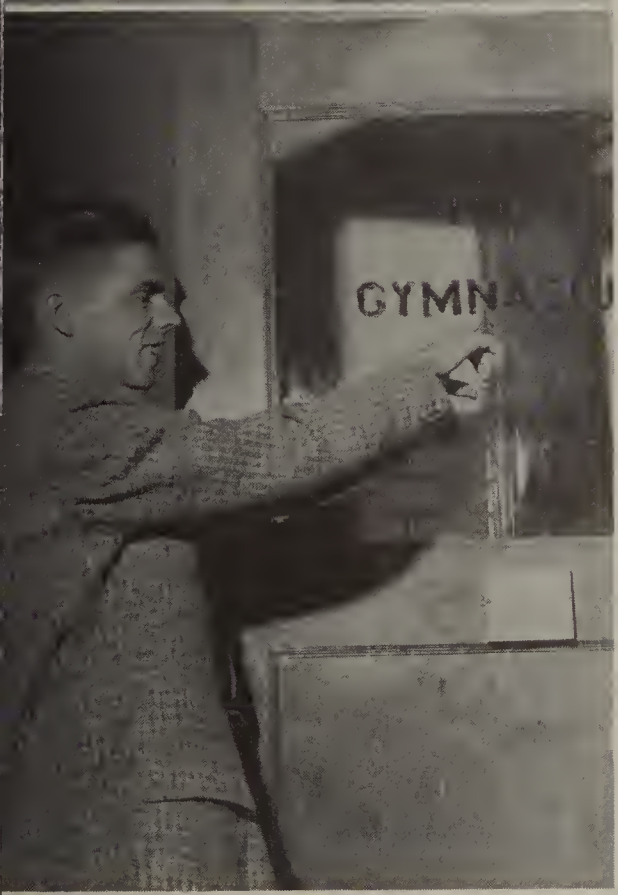

EDWARD TOWNSEND, B.S.
Science 9
Physical Education
Track Coach

Mr. Townsend

Senior Class Officers

President - DONALD TABER

Vice President - JOHN CARTER

Secretary - PHYLLIS NICHOLS

Treasurer - KAY PELTON

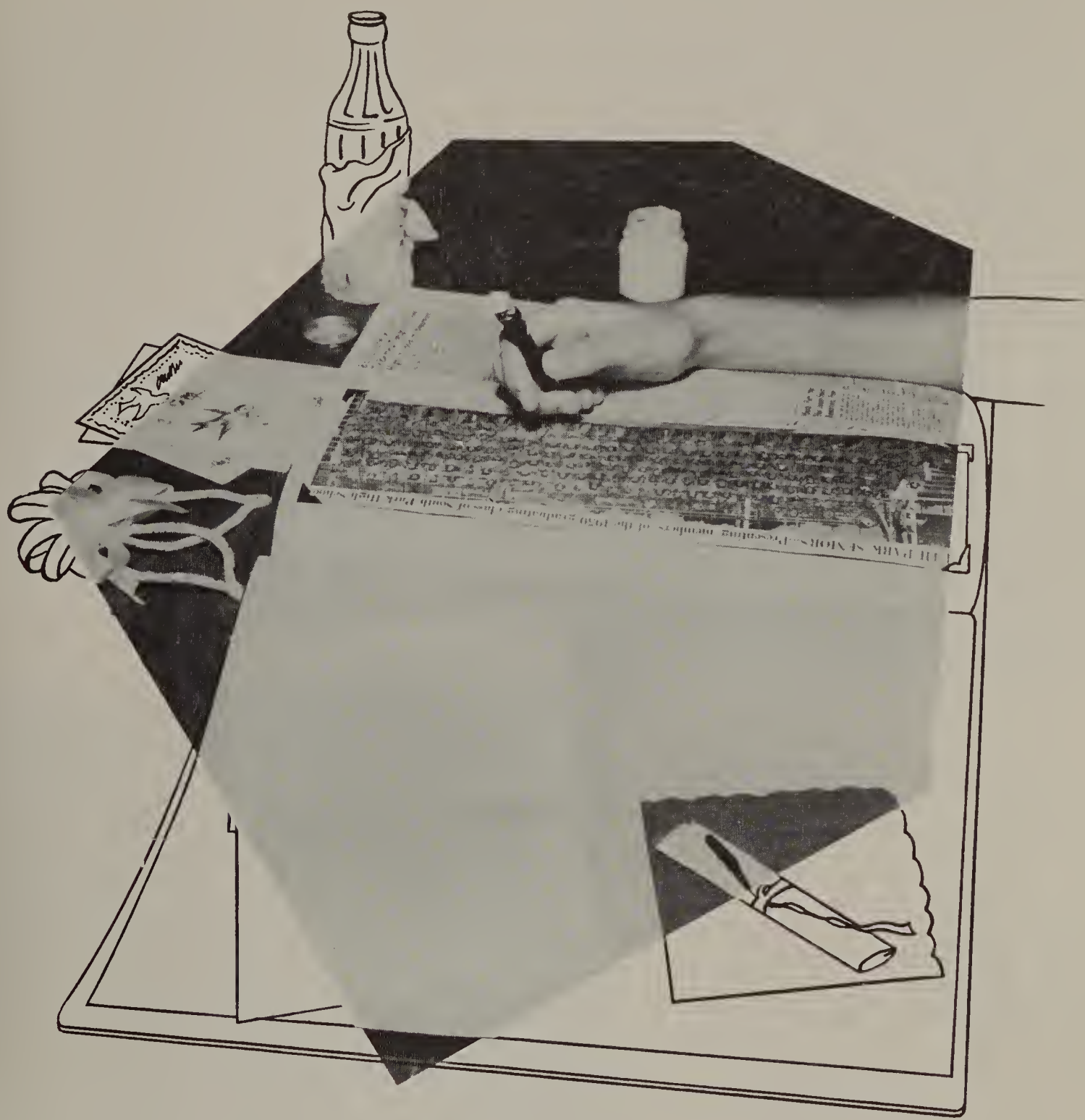

Seniors

Picture
Not
Available

DOUGLAS ADAMS

LARRY BAKER

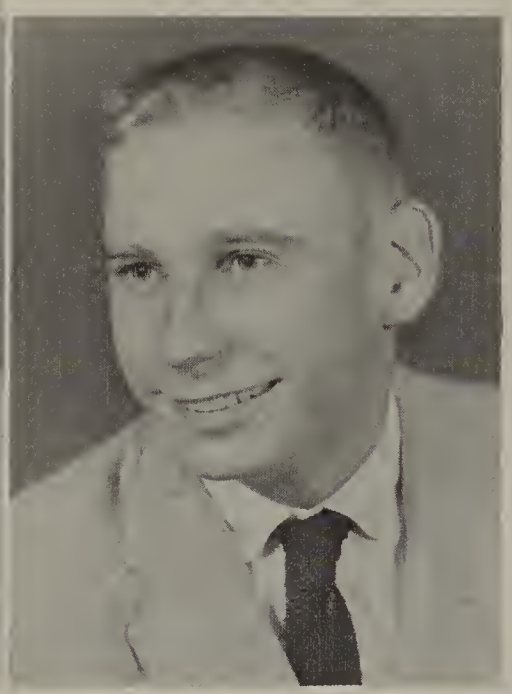

STEVE BAKER
Band 1, 2, 3, 4; Bible Club 3; Cross Country 4; Track 4; Football 1, 2; Varsity Club 4; Baseball 4.

ROBERT BISHOP
Entered Sexton 3; Track 3, 4; Football 4; Class Play 3, 4; Key Club 3, 4; Varsity Club 4.

MARY BRITTON
Bible Club 1; FHA 1, 3.

KAROLYNN BUXTON
Class Queen 1; Class Secretary 1; President Future Nurses 2, 3; Senior Science Club 3; Student Council 3, Treasurer 2; Bible Club 1, 3, 4; Senior Play 4; FHA Representative to Grand Rapids 1.

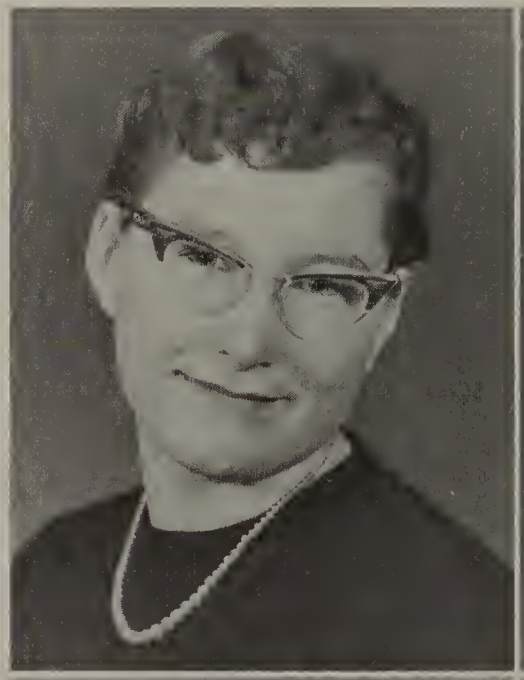

JOHN CARTER
Football 1, 2, 3, 4; Basketball 1, 2, 4; Baseball 3, 4; Track 3, 4, Vice President 4; Student Council 3, 4; Varsity Club 4; Key Club 2, 3, 4; Dixit Staff 4; Class Play 3, 4; Debate 4; Senior Science Club 2, 3.

MARION CASSADAY
GAA 2, 3, 4; Class Play 3, 4; FHA 2; Thespians 4.

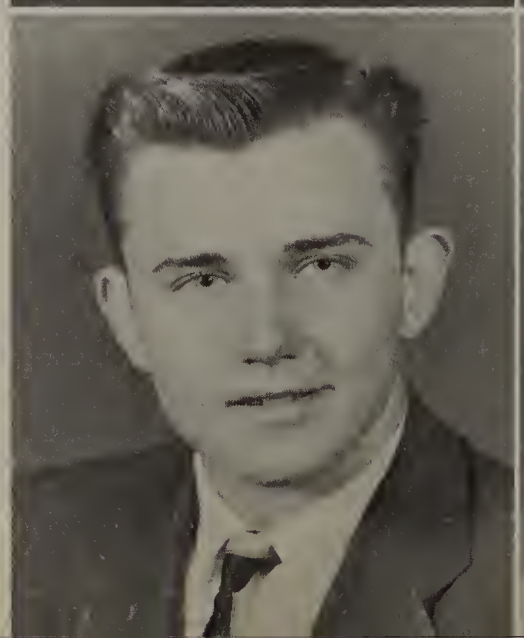

VIRGINIA CASSADAY
Class Play 4; FHA 2; GAA 2, 3, 4; Cheerleader 2, 3; Cheerleaders Club 2, 3.

DUANE CHAMBERS
Football 1, 2, 3, 4; Basketball 1, 2, 4; Track 1, 2, 3, 4; Band 1, 2, 3, 4; Varsity Club 2, 3, 4; Student Council 3; Class Play 4; Glee Club 4.

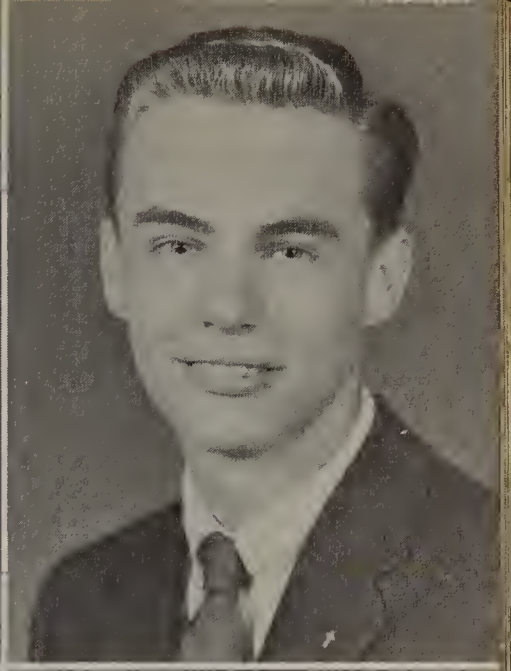

STUART CHAPPELL
Entered Okemos 3; Track 3, 4; Football 4; Math Club 3, 4; Class Play 4.

SHARON CLEVER
FHA 1, 2, 3; GAA 4.

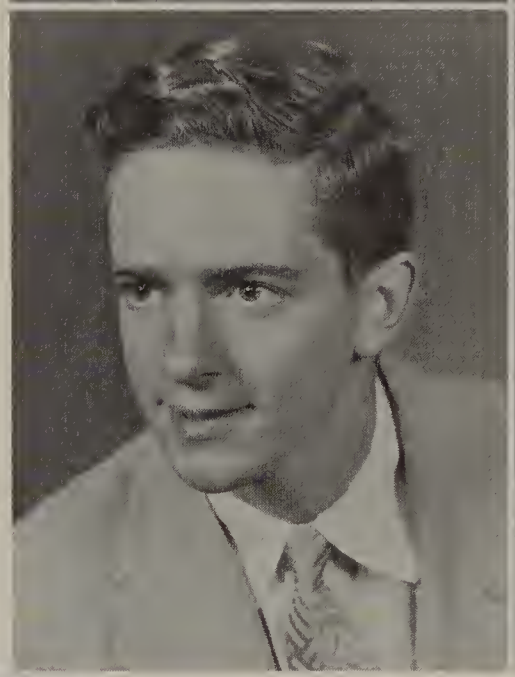

NORMA COLE

ELAINE CRAYS
Cheerleaders Club; Cheerleader 1, 2, 3, 4; Band 1, Glee Club 1, Vice President 1; Girl Scouts 1, 2; Pep Club 4; Queen, Spring Festival 1.

JUDY CROSS
Thespians 4; GAA 3, 4; Student Council 2; FHA 1.

BILLIE CUNNINGHAM

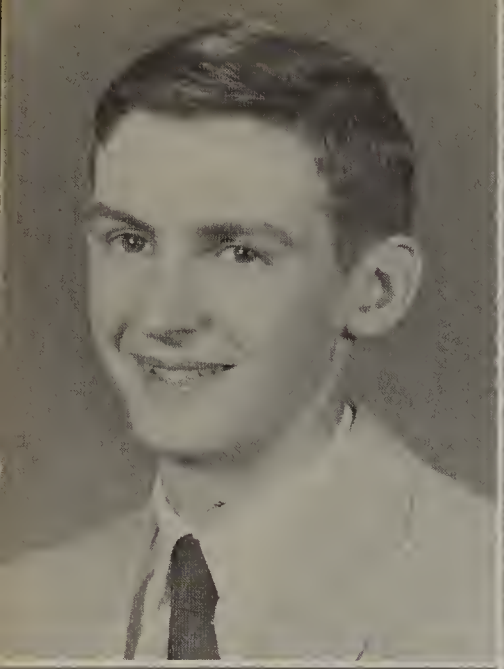

JAMES EMMER

ELLEN FARR
Thespians 4; Cheerleader 1, 2, 3, 4; Cheerleaders Club 3; Pep Club 4.

DONNA FAUST

RONALD FERGUSON
Football 1, 2, 3, 4; Track 1, 2, 3, 4; Basketball 1, 2, 4; Band 1, 2, 3, 4; Varsity Club 2, 3, 4; Glee Club 4; Baseball 4; All-County Football Team.

DENNIS FLOOD
Football 1, 2, 3, 4; Basketball 1, 2, 3, 4; Baseball 4; Student Council 2, 3, 4, President 4; Class President 2, 3; Class Play 3, 4; Debate 3, 4; Varsity Club 4; Key Club 2, 3, 4; Senior Science Club 2, 3; Class Treasurer 1; Dixit Staff 4; Boys' State Rep. 3; Valedictorian 4.

PATRICIA GORDON
Bible Club 1, 3, 4; FHA 1, 2, 3; GAA 2, 3, 4; Highsteppers 1; Pep Club 4; Glee Club 4; Girl Scouts 1.

JOHN GRAHAM JR.
Football Manager 2.

MARGIE GRIFFIN
Class Play 4; Thespians 3, 4; GAA 3; Pep Club 4; Highsteppers 1; Girl Scouts 1.

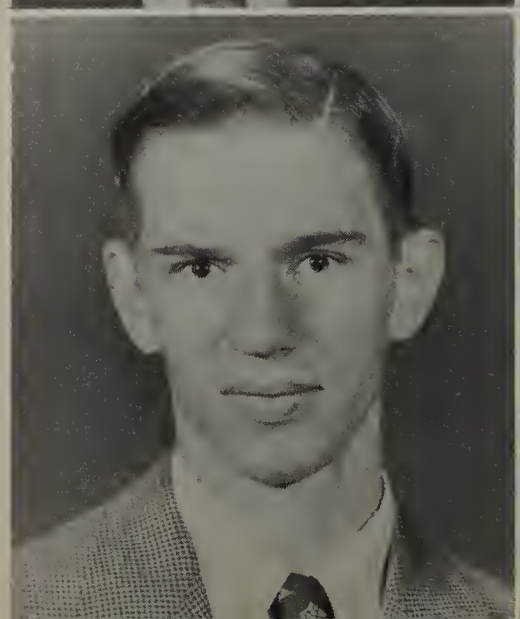

LUCY GURROLA
FHA 1, 2; Thespians 2, 3, 4; Class Play 3; GAA 4; Future Nurses 3.

ANN HASKINS
GAA 2, 3, 4; Bible Club 1, 3, 4; Student Director Class Play 4; Cheerleader Club 2; Math Club 3, 4; FHA 1, 2; Pep Club 4.

RICHARD IMHOFF
Football 1, 2, 3, 4; Basketball 1, 2, 4; Baseball 1, 2, 3, 4; Student Council 4; Varsity Club 4.

PATRICIA JAMES
FHA 1; Thespians 3, 4; GAA 3; Student Council 3; Pep Club 3; Highsteppers 1.

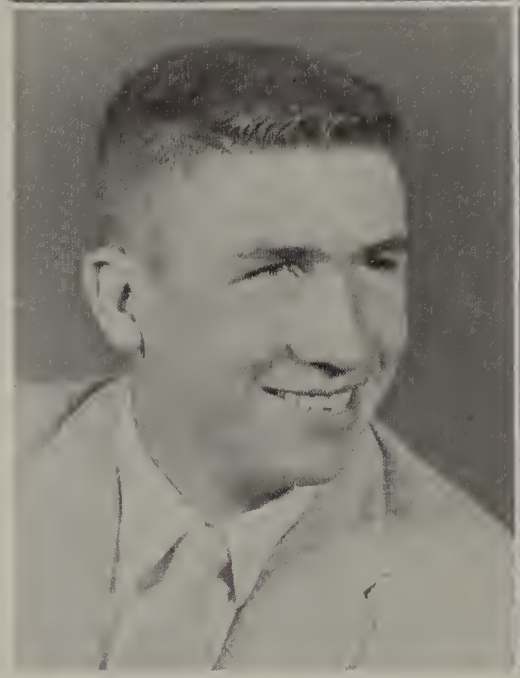

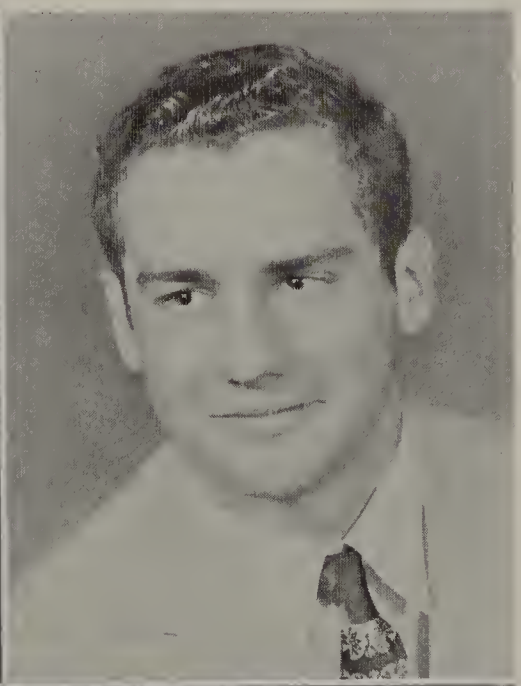

CLARA JURY
Girl Scouts 1; FHA 2; GAA 3.

ALAN LANG
Football 1, 2, 3; Basketball 2, 4; Junior Varsity Club 2.

WALT LINGO
Entered Eastern 3; Football 4; Basketball 4; Track 3, 4; Varsity Club 4; Key Club 4; Class Play 3.

ROBERT LERCH
Football 1, 2, 3, 4; Basketball 1, 2, 3, 4; Baseball 2, 3, 4; Varsity Club 2, 3, 4; Track 1, 2, 3, 4; Class Play 4.

BEVERLY MOHNEY
Entered Lawton 4; Thespians 4; GAA 4.

PATRICIA MOHNEY
Entered Lawton 4; Thespians 4; GAA 4.

JUDITH MARR
Cheerleader 1, 2, 4; Girls' State Representative 3; Pep Club 4; GAA 2, 3, 4; Class Treasurer 3; FHA 1; Thespians 3, 4; Class Play 3, 4; Glee Club 1, 4.

BETTY McCRARY
GAA 2, 3, 4; Class Play 3, 4; Cheerleaders Club 2; Student Council 4.

SANDRA McCUMBY

ROBERT MORRIS
Football 1, 2, 3, 4; Basketball 1, 2, 3, 4; Track 2, 3, 4; Varsity Club 3, 4; Class Play 4; Student Council 4; Glee Club 4.

PHYLLIS NICHOLS
Class President 1; Class Secretary 2, 4; GAA 1, 2, 3, 4; FHA 1, 2; Student Council 1, 2, 3, 4; Student Council Secretary 3; Thespians 4; Girl Scouts 1, 2, 3, 4; Dixit Staff 4; Highsteppers 1; DAR Award 4.

KATHRYN PELTON
GAA 1, 2, 4; Pep Club 4; Cheerleaders Club 3; Cheerleader 3; Bible Club 1, 2; FHA 1, 2, Treasurer 4; Class Play 4.

JACQUELYN PERKINS
GAA 3, 4; Class Play 4.

DONNA PETTIT
Band 1, 2, 3; Bible Club 1, 3, 4; FHA 1, 3; Future Nurses Club 2, 3, 4; Pep Club 4; Senior Hi-Y Club 2; Class Play 4; Girl Scouts 1, 2, 3, 4; Glee Club 2.

JULIE PULVER
GAA 2, 3, 4; FHA 1, 2; Girl Scouts 1, 2, 3; Bible Club 1; Dixit Staff 4; Senior Play 4.

JUDY RAY
Bible Club 1, 2; President Bible Club 1; FHA 1; Senior Science Club Secretary 4; GAA Secretary 4; Future Nurses Club 3; Debate Team 3; Girl Scouts 1, 2; Dixit Staff 4; Democracy Contest 4; Highsteppers 1.

Picture
Not
Available

HILDA REINKE

HOWARD RENTSCH

DANIELLE RIDENOUR
FHA 1, 2, 3; GAA 4; Highsteppers 1.

SHARON RIES
FHA 3.

JUDITH ROZELL
Bible Club 1, 3, 4; FHA 1, 2, 3; GAA 4; Math Club.

RUTH RUNYON
Highsteppers 1; Senior Y-Teens 2; Future Nurses Club 4; GAA 4; Bible Club 1, 3, 4; FHA 1, 2; Girl Scouts 1; Class Play 4.

SUZANNE SHEPPARD
Girls Scouts 1; Band 1; Highsteppers 1; Left for S. America 1, Returned 3; Cheerleaders 3, 4; Cheerleader Club 3; Pep Club 4; Thespians 3, 4; Dixit Staff 4; GAA 4; Class Play 3, 4; Homecoming Court 4.

KARL SMITH
Key Club 1, 2, 3, 4; Class Play 4.

NEAL SMITH

PAUL SIMON
Projection Club 2, 3, 4; Photography Club 2, Senior Science Club 4; Glee Club 4.

JONATHAN SOLOMON
Student Council Vice President 3; Key Club 3, 4; Varsity 1, 2, 3, 4; Student Directors Class Play 3; Class Play 4; Baseball 1, 2, 4; Football 1; Basketball 1, 3, Vice President 2; Glee Club 4.

CORA SPALDING
GAA 2, 3, 4; Class Play 4; FHA 2, 3; Bible Club 1, 3, 4; Homecoming Queen 4; Pep Club 4; Glee Club 4.

DONALD TABER
Football 1, 2, 3, 4; Basketball 1, 2, 3, 4; Baseball 2, 3, 4; Track 3, 4; Class President 4; Student Council 1, 4; Varsity Club 3, 4; Junior Varsity 2; Class Play 3, 4; Senior Science Club 2; Dixit Staff 4; Bible Club 3; Band 1, 2, 3, 4; Glee Club 1, 4; Junior Rotarian 4.

ELTON TEBO
Entered St. Mary's 2; Track 2, 3, 4; Baseball 2, 3, 4; Football 2, 3, 4; Basketball 2, 3, 4; Varsity Club 2, 3, 4; Math Club 3; Vice President Junior Class; Glee Club 4; Senior Play 4.

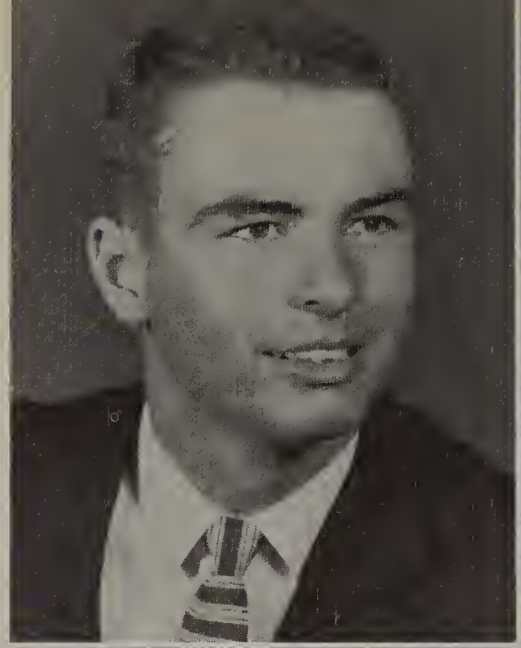

RAYMOND WHITFORD
Basketball 1, 2, 3, 4; Track 2, 4; Baseball 4; Junior Varsity Club 2.

ARCHIE VIRTUE
Football 1, 2; Projection Club 2; Dixit Staff 4; Spirit Staff 3, 4; Student Council 4.

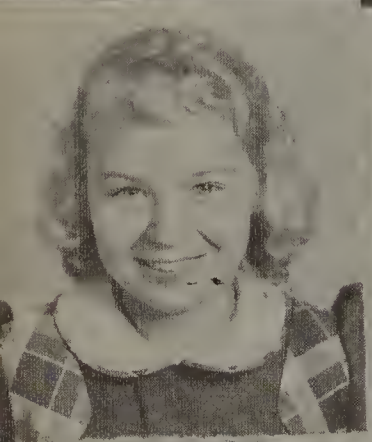

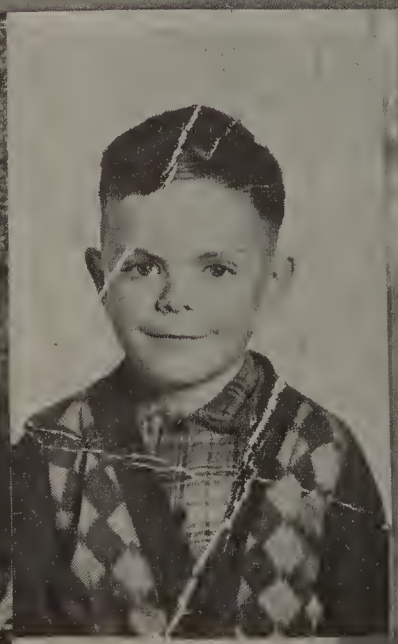

DOUGLAS ADAMS

LARRY BAKER

STEVE BAKER

ROBERT BISHOP

MARY BRITTON

KAROLYNN BUXTON

JOHN CARTER

MARION CASADAY

VIRGINIA CASADAY

DUANE CHAMBERS

STUART CHAPPELL

SHARON CLEVER

NORMA COLE

ELAINE CRAYS

JUDY CROSS

BILLIE CUNNINGHAM

JAMES EMMER

ELLEN FARR

DONNA FAUST

RONALD FERGUSON

DENNIS FLOOD

PATRICIA GORDON

JOHN GRAHAM

MARGIE GRIFFIN

LUCY GURROLA

ANN HASKINS

RICHARD IMHOFF

PATRICIA JAMES

CLARA JO JURY

ALLEN LANG

WALT LINGO

ROBERT LERCH

BEVERLY MOHNEY

PATRICIA MOHNEY

JUDITH MARR

BETTY McCRARY

SANDRA McCUMBY

ROBERT MORRIS

PHYLLIS NICHOLS

KATHRYN PELTON

ARCHIE VIRTUE

JACQUELYN PERKINS

DONNA PETTIT

JULIE PULVER

HELEN REINKE

HILDA REINKE

HOWARD RENTSCH

DANIELLE RIDENOUR

SHARON RIES

JUDITH ROZELL

RUTH RUNYON

SUZANNE SHEPPARD

KARL SMITH

NEAL SMITH

PAUL SIMON

JONATHON SOLOMON

CORA SPALDING

DONALD TABER

ELTON TEBO

JUDI TUBBS (RAY)

RAYMOND WHITFORD

Junior Class Officers

President - RAY SMITH

Vice President - ELAINE BARNES

Secretary - BONNIE DAVIS

Treasurer - KAY RABY

Juniors

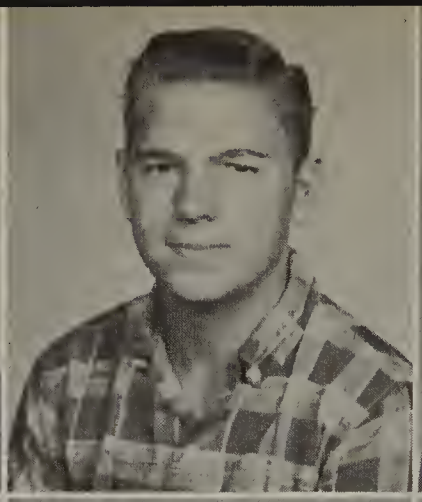

LAWRENCE AMMON
RICHARD BALZER
ELAINE BARNES

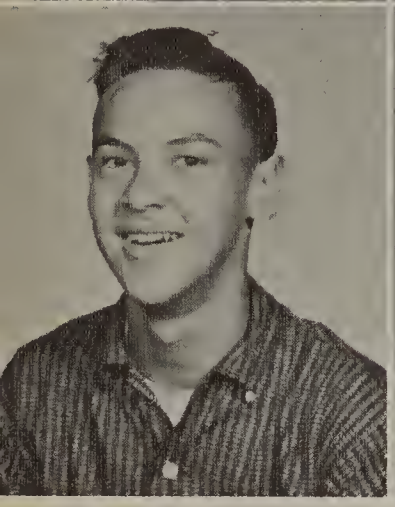

TOM BARRON
GLENDA BEVIER
BONNIE BROWN

LINDA BURLEY
KAY CAVANAUGH
DAVID CHADWELL

ROBERT CONDON
CARROLL CONN
BONNIE DAVIS

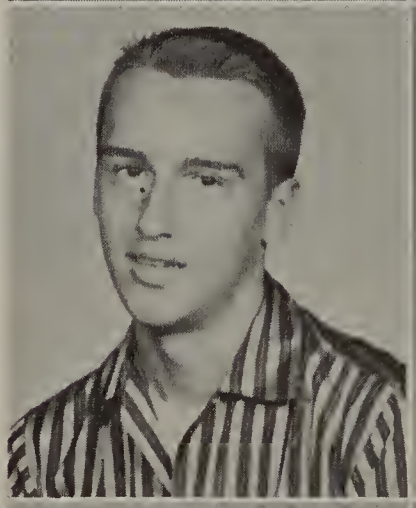
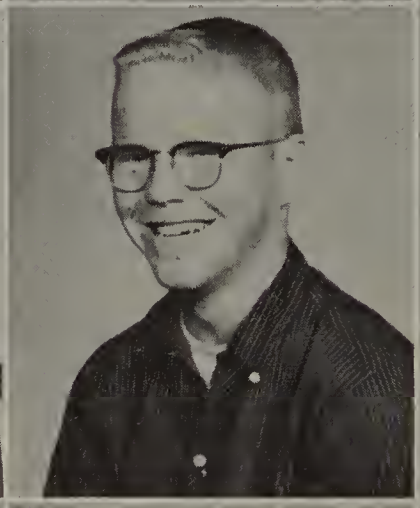

PATRICIA DAVIS
GERALD FENSKA
FRANK HART

MICHEL GEORGE
MARIANN GOOD
CAROLE GRIFFIN

CHARLES HAWKINS
SANDRA HAVILAND
JAN HODGE

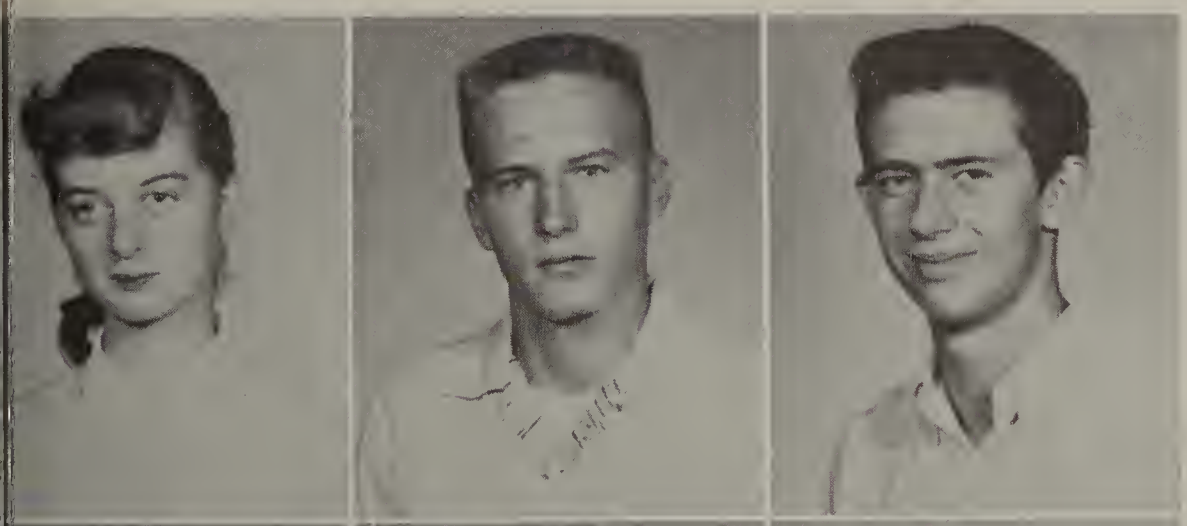

CHERRIE HUGEULET
CHUCK JENNINGS
RONALD LITTLE

JEAN MILLER
MARILYN MILLER
ROGER MILLER

JAMES MORGAN
ANITA OLIVER
ZOLA PIXLEY

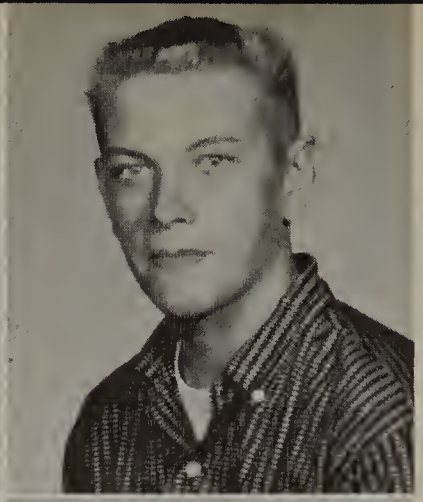

BILL PORTERFIELD
KAY RABY
DELMAS REED

BOB RIDENOUR
HENRY ROWLAND
GARRY SABIN

KAREN SABIN
ROGER SAYLOR
ROBERT SCHRAM

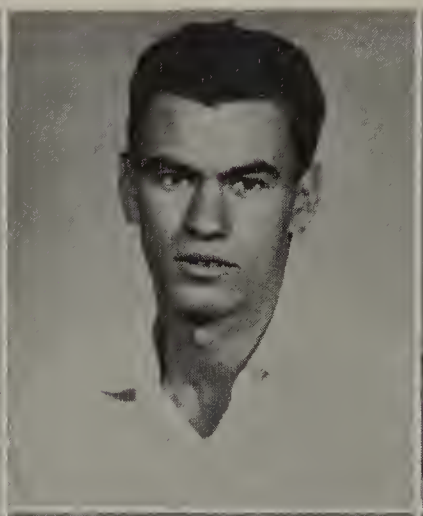

STEVEN SCOTT
EDITH SCRIPTER
DIANNE SHEPPARD

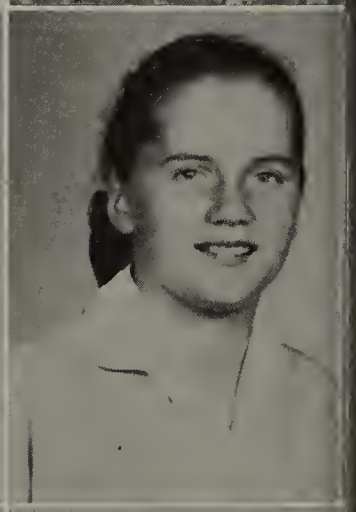

MARGIE SHIFFER
KRIS SHOEMKER
ANN SMITH

RAY SMITH
DOROTHY SNELL
LINDA SNELL

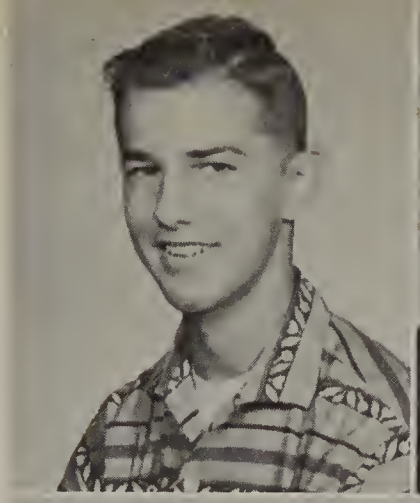

GEORGE SPALDING
THOMAS STEINBAK
VERONICA STOUGH

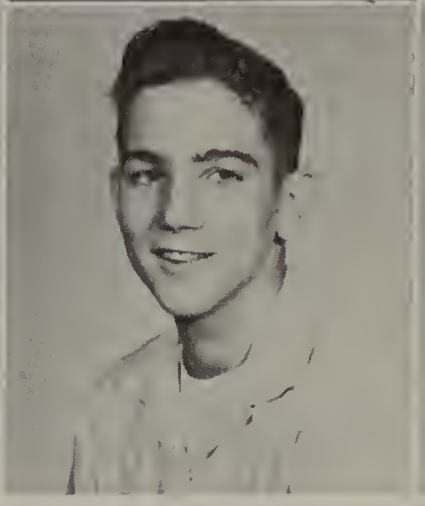

PATRICIA THOMPSON
JEAN VAN OSTRAN
DARRYL VE CASEY

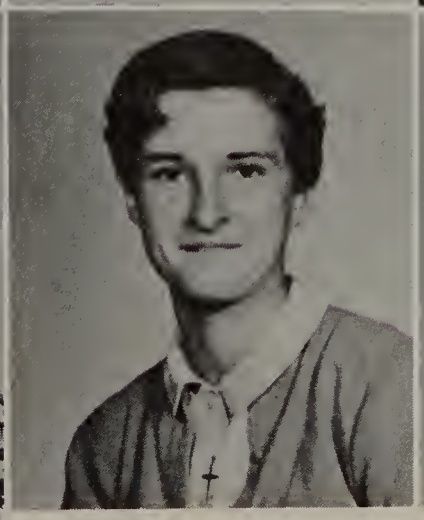

LARRY WELLS
JUDITH WESS
ROBERT WINTERMUTE

DOROTHY WOMBOLDT

Sophomore Class Officers

President - WARREN KENT

Vice President - MARGO FLECK

Secretary - FRANCES RUNDEL

Treasurer - SHARON REAGH

WEBSTERS
STUDENTS
DICTIONARY
AMERICAN
BOOK
COMPANY
EL
CAMINO
REAL
GREGG

Sophomores

Dave Abendroth
Patricia Anderson
Helene Balzer

Elaine Bothe
Norma Brockman
Dianne Brooks

Juanita Cain
Eleanor Casaday
Glenda Campbell

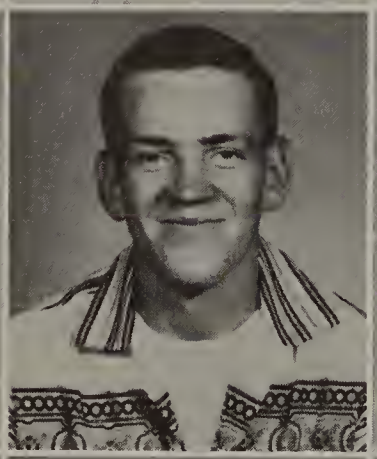
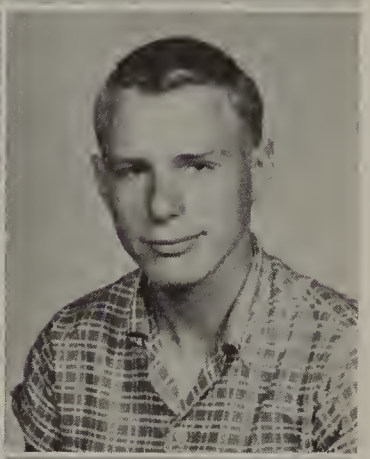

Minnie Campbell
Jerry Carpenter
Jack Chambers

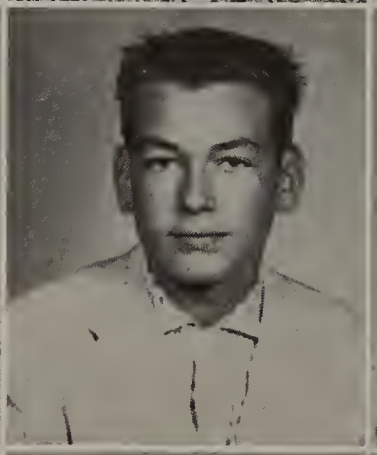

Jim Chambers
Alan Chauncey
Bruce Childs

Robert Crampton
Judith Coffey
Daniel Condon

Charlene Coppersmith
John Daniels
Pamela Darbon

Larry Davis
Suzane Dilley
Patty Elliott

Chester Enterline
Henrietta Ewing
Terry Fenn

Albert Ferrier
Elizabeth Fisher
Margo Fleck

Shiela Frisbie
Mary Fogle
Janet Graham

Judy Hammond
Darlene Hanson
Dennis Hasbrook

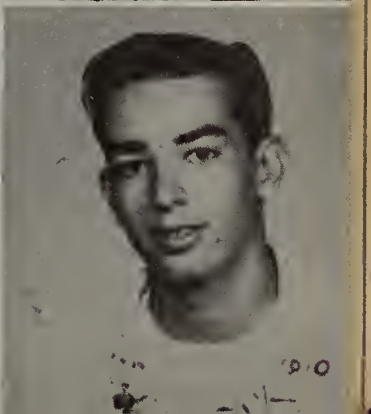

Adeline Helming
Tom Hicks
Bruce Huot

Daniel Hynes
Sara Jappinga
Joe Kliever

Steven Kootner
Larry Lehman
James Linn

Earlene Longcor
Doris McCall
Ray McGiveron

Bruce McKensie
Danny Morris
Lloyd Morr

Terry Musselman
Wayne Newman
Paul Nichols

Gary Nostrant
Sandra Parker
Rosemary Payment

Shirley Pearson
Ramon Raynor
Sharon Reagh

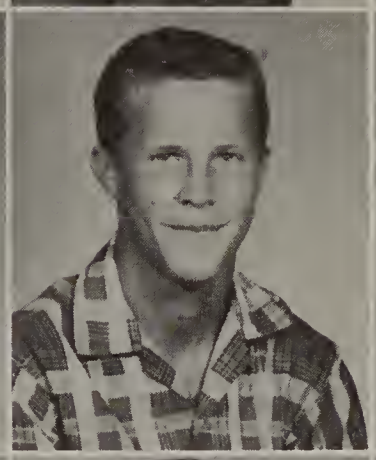

Ronald Rentsh
Jeffery Rogers
Ray Rosenberry

Marlene Root
Frances Rundel
Nancy Runyon

William Ryal
Robert Schaibly
Velma Shiffer

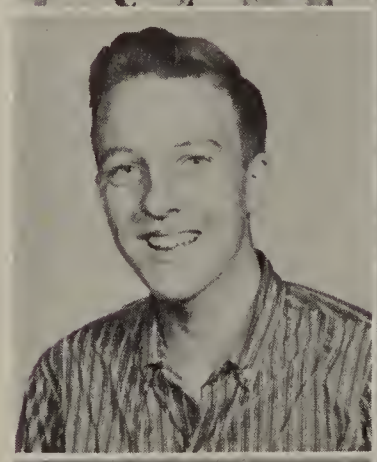

Jim Sherman
Judith Smith
Karen Smith

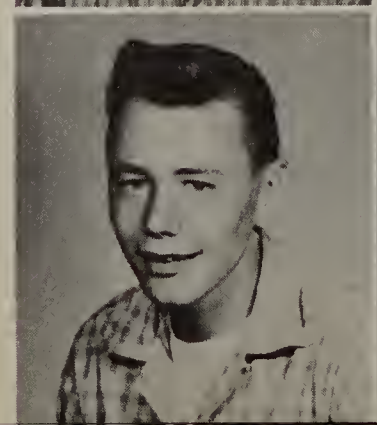

Robert L. Smith
Robert P. Smith
Charlene Spencer

Kay Stanke
Martha Stanke
June Tegges

Patricia Wade
Rodney Walton
Sharon West

Freshmen

Freshman Class Officers

President - CAROL NEITHAMMER

Vice President - MARTHA JO OTIS

Secretary - LORRAINE McCUMBY

Treasurer -JUDY O'BRYANT

Robert Baldwin
Sharon Butler
Nancy David
Chuck Enterline
Judy Graham

Kay Barron
Bob Coppersmith
Dean Davis
Roger Ewing
Connie Haney

Audrey Birman
Betty Coffey
Micheal Devlin
Stephen Fox
Judy Harrison

Leroy Bishop
Judy Crosby
Leonard Doom
Donna George
Jim Hoornstra

Brent Brown
Micheal Cusick
Sally Dusseau
Carolyn Gorden
David Hull

Paul Imhoff
Chuck Lyons
Carol Neithammer
Keith Pingle
Ronnie Root

Patty Jencks
Allen Marr
Judy O'Bryant
Phillip Pixley
Larry Rundel

Sandra Kenyon
Carol Marshall
Martha Otis
Jeff Randel
Martha Runyon

Mary Kingsley
Lorraine McCumby
Jim Pelton
Corinda Reid
Jon Savage

Karen Knowles
D. McGiveron
Jim Pifer
Terry Roelofs
Terry Savage

Dennis Schavery, Karen Snell, Madeline Spencer, John Stoddard, Lee Sumpter, Sharon Tooker, Bev VanNortwick, Joyce VanOstran, Bob VanRiper, Doug VeCasey, Peggie Ward, Penny Wilber, Bonnie Womboldt, Lee Ann Yerkie, Kathy Young.

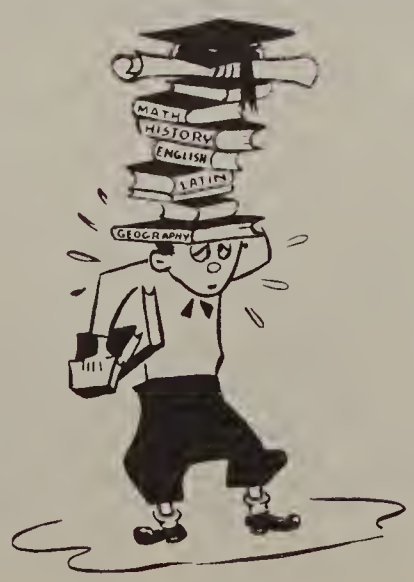

President - KATHY CRAMPTON

Vice President - DENNIS HUCKINS

Secretary - RUTH BOTHE

Treasurer - SALLY FERRIS

Eighth Grade Officers

Junior High

Linda Alexander
Tom Ammann
Gerre Anson
Mike Aschbacher

Ann Ayers
James Bartow
Dennis Bongard
Ruth Bothe

Lyle Bouck
Patricia Bouck
Donna Brockman
Phillip Brooks

Nancy Chappell
William Charles
Robert Chick
Duane Coffey

Connie Condon
Ray Courtier
Kathy Crampton
Landis Crockett

Bobby Cross
Joseph Dale
Richard Dase
Jack Davis

Jerry Davis
Karolyn Dillingham
Judith Doherty
Boyden Earls

Rex Enterline
Carol Farr
Barry Fenn
Sally Ferris

Stephen Fuller
Leslie Gorton
Joan Goudreau
Lois Graham

Michael Gubry
Richard Huckins
Bruce Huguelet
Jane Jappinga

Ardie Joppie
Gayanne Knowles
Gary Magley
Toni Mathis

Barbara Miller
Donelda Miller
Bernadine Mitchell
Gerald Montague

David Morris
Diane Nichols
William Pendell
Don Potter

Jane Raphael
Lewis Reed
Janice Richards
Mary Richmond

Tom Rinckey
Floyd Rowland
Janet Ruthruff
Paul Scott

Vicki Scripter
Shiela Shepherd
Donna Simpson
June Skeens

Harrison Smith
Harold Snell
Janet Smith
Martha Snell

Douglas Stanke
Sharon Tubbs
Dixie VanKirk
Ronald VanSyckle

Erwin Williams
Kim Zechinato

Seventh Grade Officers

President - ERICK PETERSON
Vice President - LARRY HOOVER
Secretary - MIKE DAVIS
Treasurer - PAT DAVIS

Donald Aper
Robert Ayers
Larry Baker
Howard Baldwin
Bonnie Balzer

Patsy Barrett
Karen Bartow
Bill Bezdek
Nancy Bongard
Shiela Butler

Dianna Campbell
David Cecil
Shiela Corbett
Pamela Cusick
Mike Davis

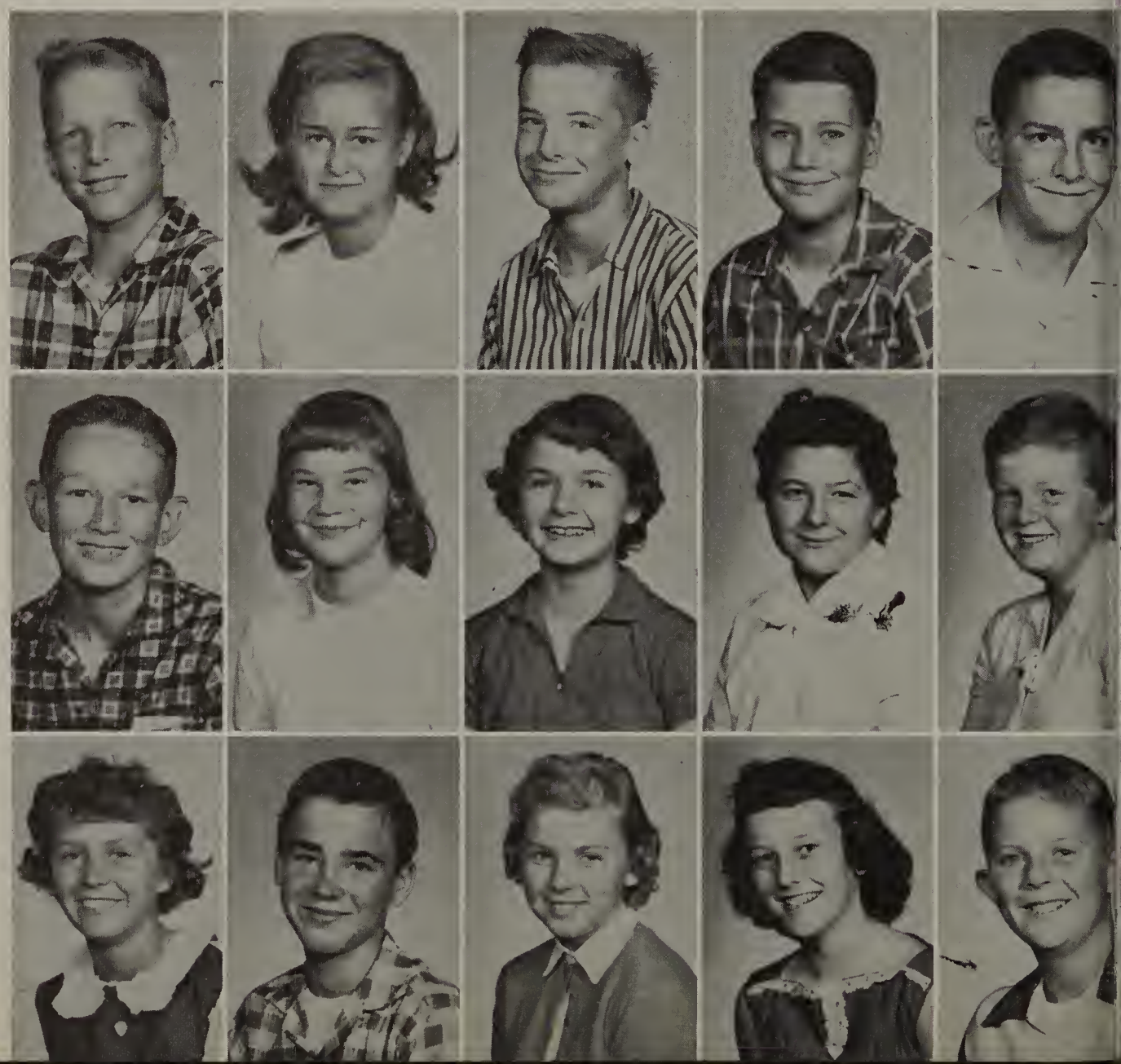

Patrick Davis
Sandra Davis
Mark Dunham
Walter Emmer
Billy Evans

Charles Ewing
Penny Fenska
Anita Ferguson
Charlotte Fisher
Sue Fisher

Carolyn Fitzgerald
Thomas Fuller
Sharon Gillette
Mary Lyn George
Steve George

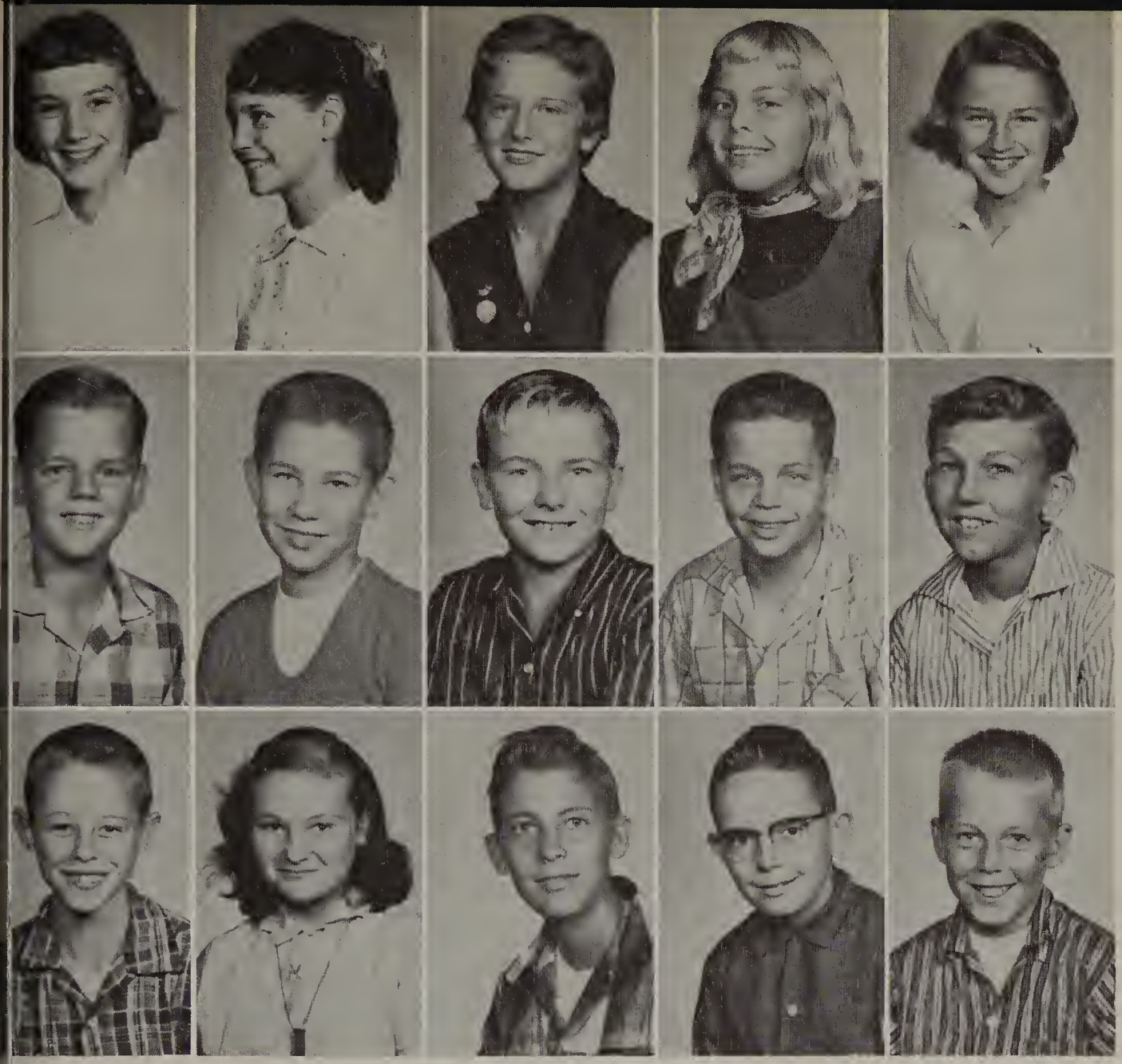

Lynne Graham
Brenda Hansen
Lynette Hart
Myrna Haskin
Nancy Hoffman

Larry Hoover
Richard Horton
Stephen Hull
William Jenks
Bruce Johnson

Jerry Kenney
Ellen Kimball
Ronnie Koonter
Ronald Lerch
Steven Lidstrom

Susan Loughlin
Gordon Lyons
Sharon Lyons
Rodney Malkin
Sharon McCall

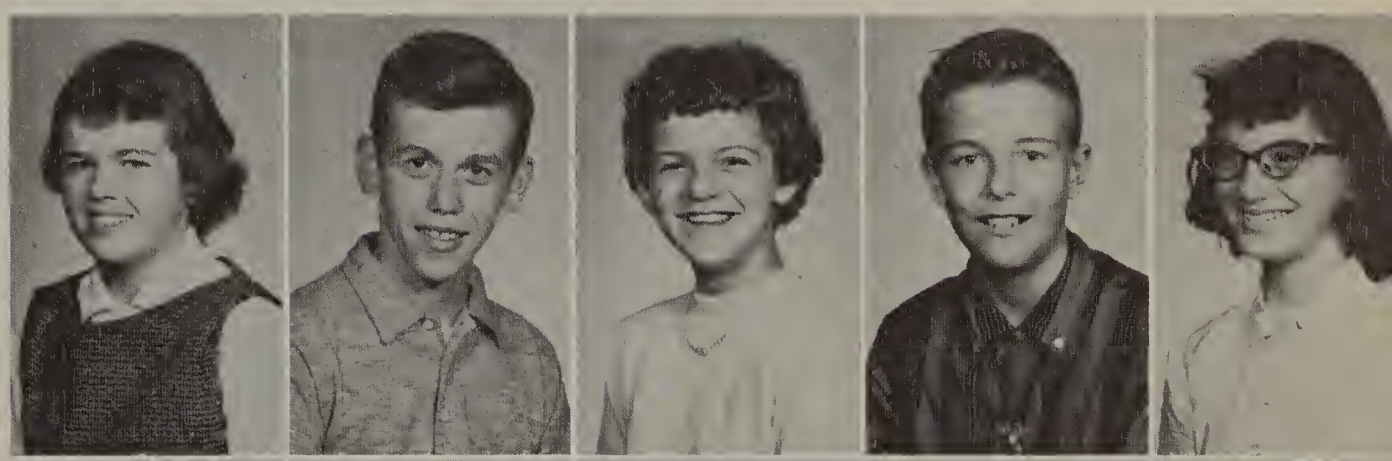

Cheryl McConnell
Douglas McKenzie
Lynn Miller
Sharon Montague
Marilyn Morris

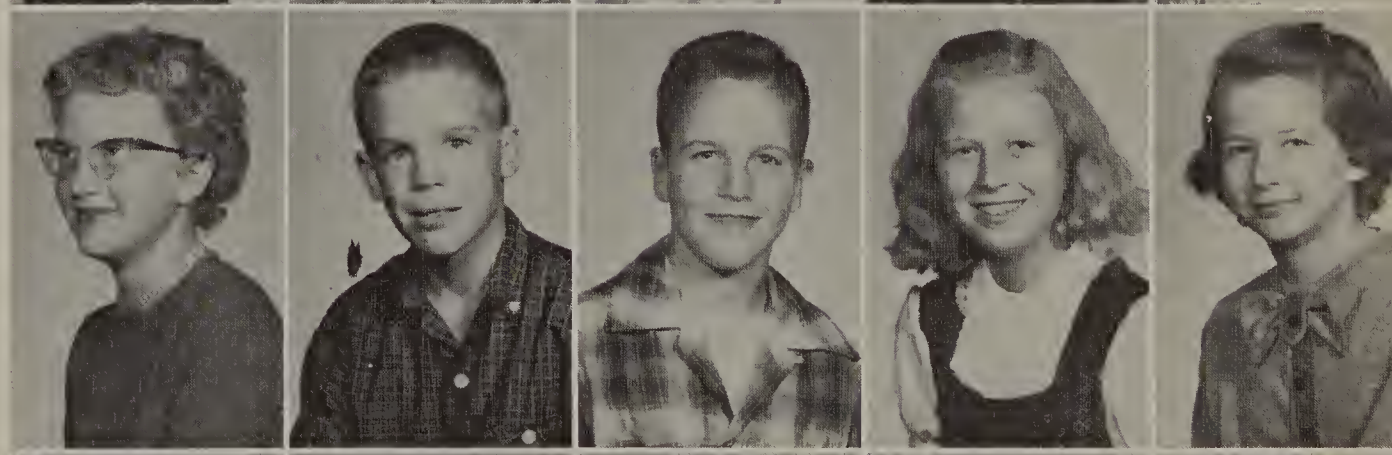

Joy Musselman
Joanne Nichols
Jerry Pelton
Gloria Perry
Richard Perry

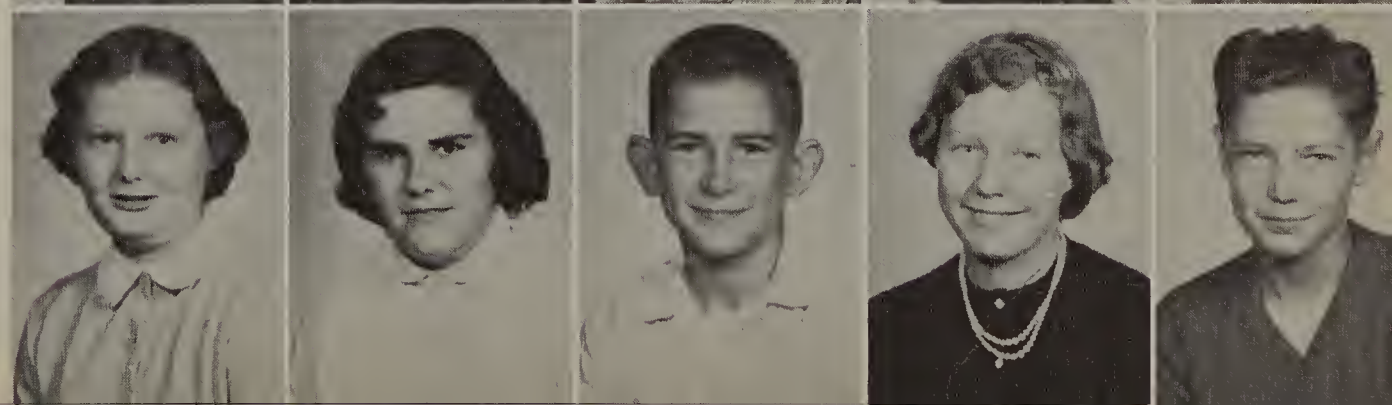

Eric Peterson
Janet Piper
Mary Jo Pulver
Leila Renner
Nick Rhynard

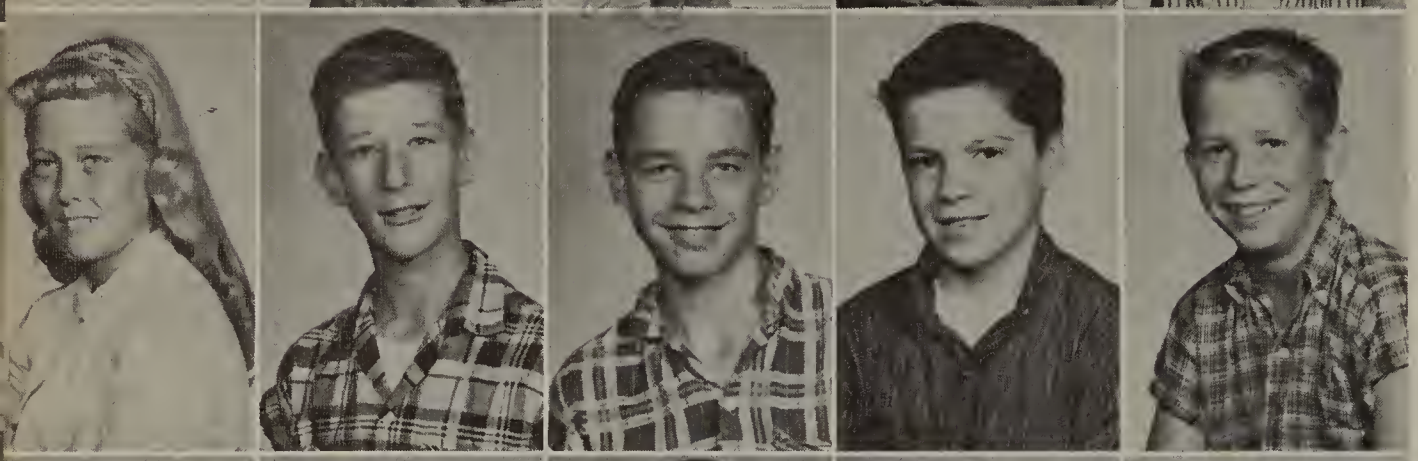

Carol Robinson
Gary Roelofs
Ronny Sabin
Richard Savage
Phillip Scott

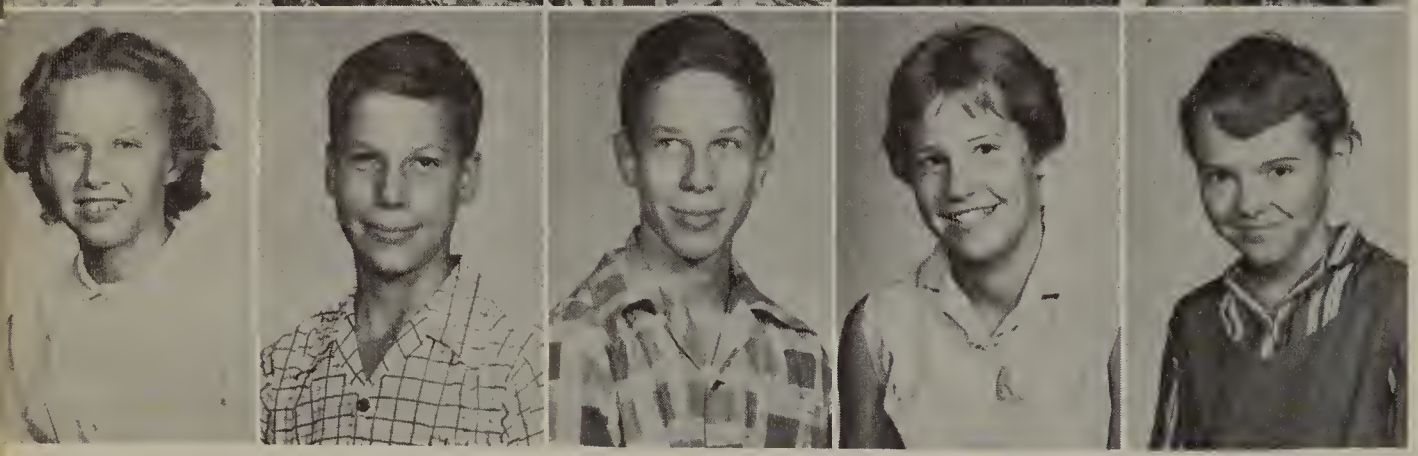

Sherida Shepherd
Carl Simon
Clement Simon
Lynn Smith
Dianne Stough

Sherry Thurman
Elaine Weston
Connie Williams
Connie Womboldt

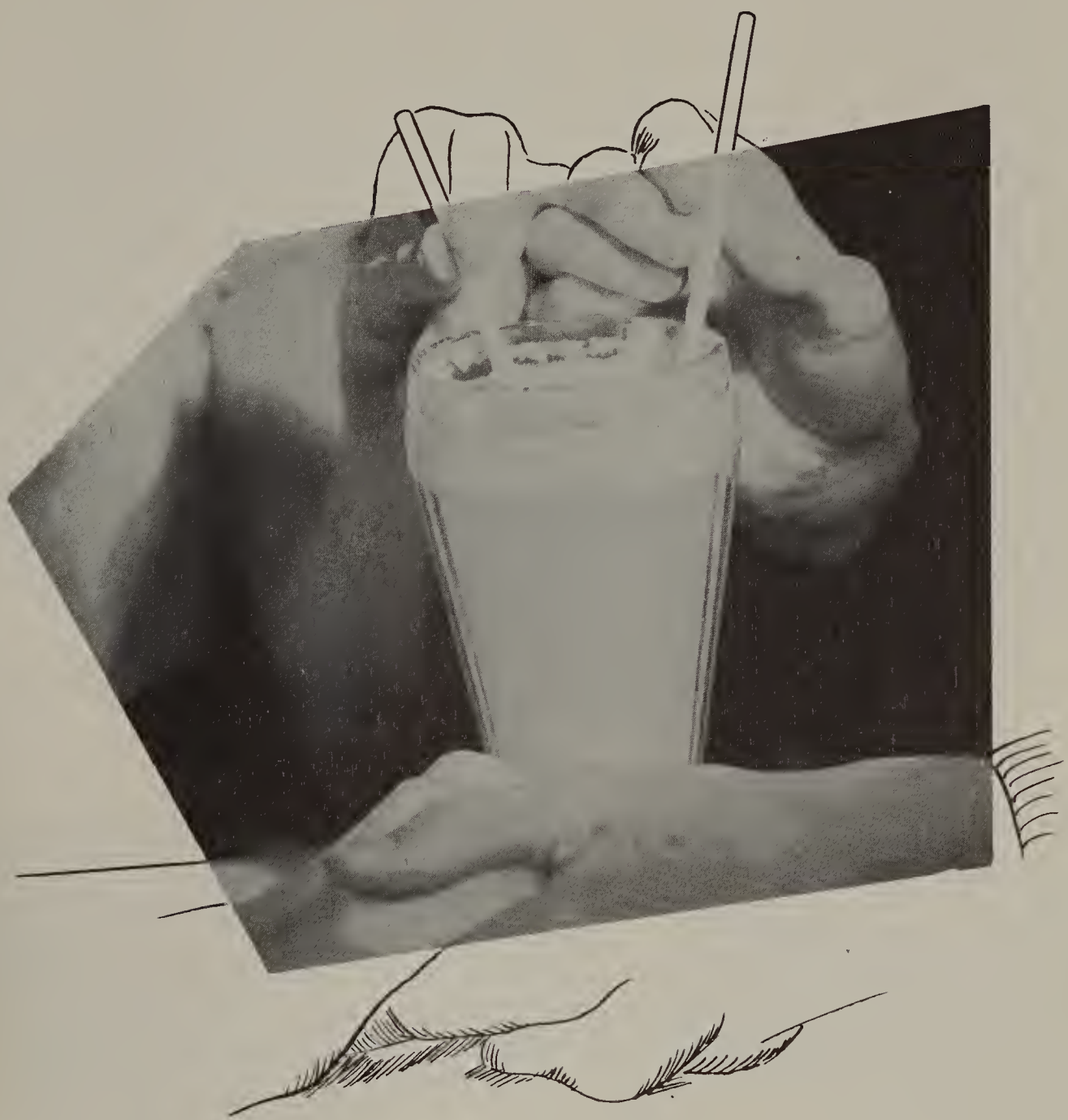

Activities

Onions in the Stew

Senior Class Play of 1958

-Cast-

Betty MacDonald - JUDY MARR
Don MacDonald - JOHN CARTER
Anne - SUE SHEPPARD
Joan - BETTY McCRARY
Howard - DENNIS FLOOD
Roger - BOB MORRIS
Claud - DUANE CHAMBERS
Claire Fessenden - JACQUI PERKINS
Lesley Arnold - MARGIE GRIFFIN
Margo - KAROLYNN BUXTON
Miss Garvey - CORA SPALDING
Bee Gee - KAY PELTON
Salsie - BILLIE CUNNINGHAM
Kitsie - VIRGINIA CASADAY
Mrs. Watson's Harry - STUART CHAPPELL
New-Motor Marvin - BOB LERCH
Mr. and Mrs. Curtis - - - - - - - - - - - DONNA PETTIT And ARCHIE VIRTUE
Lyda - RUTH RUNYON
Jim - BOB BISHOP
Dotty - MARIAN CASADAY
Joey - KARL SMITH
Phil and Delia Murray - - - - - - - - - - - - - JULIE PULVER And STEVE BAKER
Old Buddy - ELTON TEBO
Announcer - JONATHAN SOLOMON

Directed by MRS. BERNICE SMITH

Junior Class Play

Seventeenth Summer

Angie - - - - - - - - - - - - - - - - - - BILLIE CUNNINGHAM
Kitty - MARIAN CASADAY
Mrs. Morrow - - - - - - - - - - - - - - - - - - SUE SHEPPARD
Margaret - - - - - - - - - - - - - - - - - - SANDRA McCUMBY
Lorraine - JUDY MAER
Mr. Morrow - - - - - - - - - - - - - - - - - - - JOHN CARTER
Jack - DON TABER
Margie - BETTY McCRARY
Jane - LUCY GURROLA
Tony - STEVE BAKER
Fitz -BOB BISHOP
Martin - DENNIS FLOOD
Art - WALT LINGO

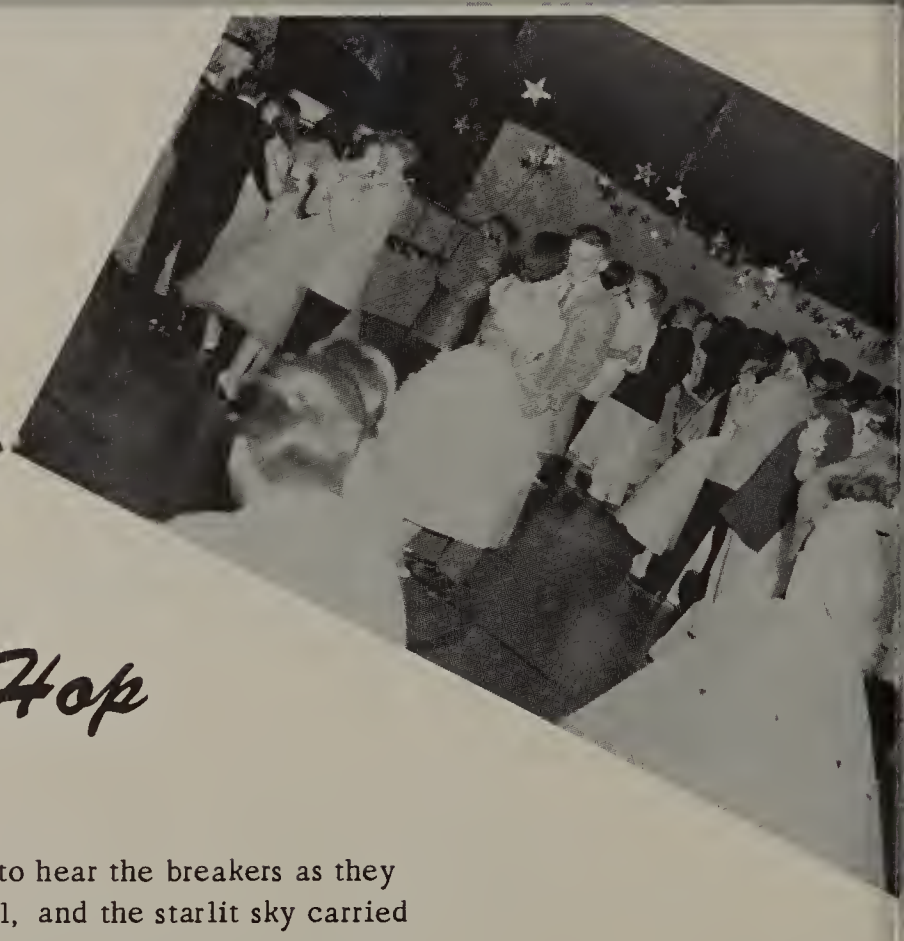

J-Hop

It was almost possible to hear the breakers as they rolled against the sea wall, and the starlit sky carried many couples away to the land of their dreams. Decorated to the theme Harbor Lights, the Junior Prom for 1957 was an enjoyable experience for all.

Homecoming Court

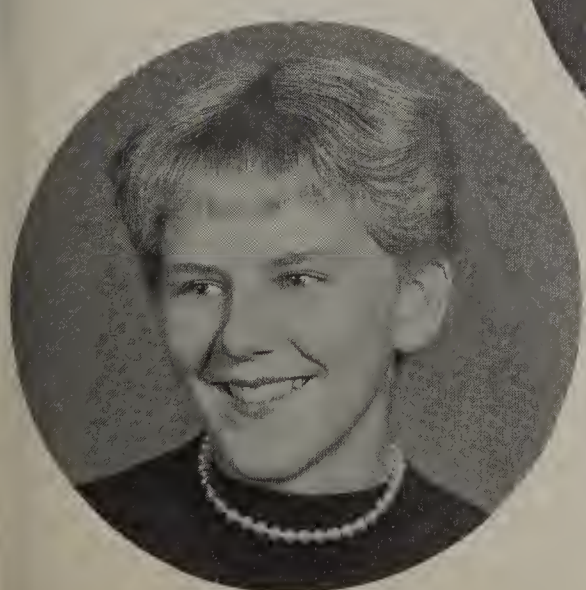

64
25
85

Varsity Football Squad

Spirit, determination, and pride carried the 1957 football team to six victories in eight games. The high standards of sportsmanship and courage established by the team are goals future Viking teams will strive to meet.

Captains Bob Lerch and Dennis Flood were inspirational leaders that held the team together in many tough situations.

Ronnie Ferguson, leading scorer in the league, was selected on the first All-County team. Bob Morris, Don Taber, John Carter, Dick Imhoff, and Dennis Flood were honorable mention selections on the County Team.

GAME SCORES

Haslett	6	Holt	24
Haslett	21	Williamston	0
Haslett	14	Okemos	13
Haslett	19	Leslie	0
Haslett	27	Dansville	6
Haslett	0	Stockbridge	7
Haslett	14	Fowlerville	13
Haslett	17	Durand	0

LEAGUE STANDINGS

	Won	Lost
Stockbridge	6	0
Haslett	5	1
Okemos	4	2
Williamston	3	3
Dansville	2	4
Leslie	1	5
Fowlerville	1	5

R. LERCH

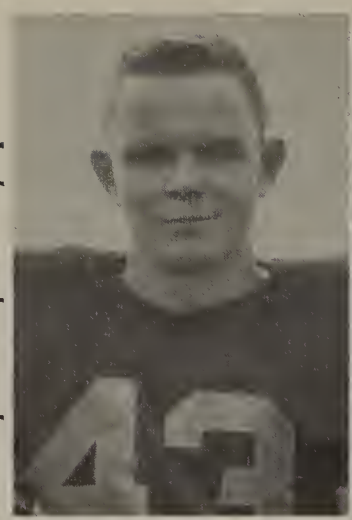

R. FERGUSON

K. SHOEMAKER

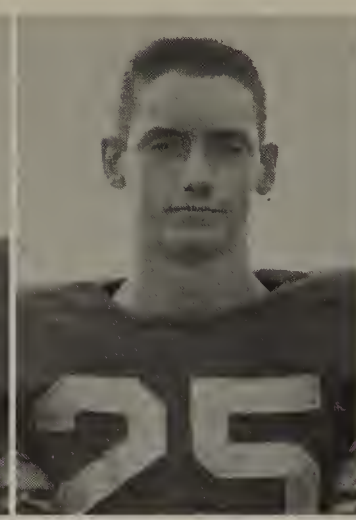

E. TEBO

Head Football Coach
DENNIS STOLZ

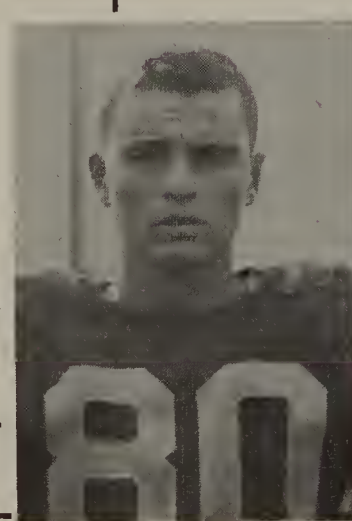

D. TABER

D. CHADWELL

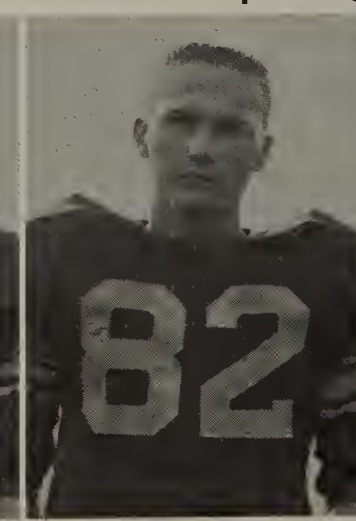

C. JENNINGS

R. WINTERMUTE

D. CHAMBERS

J. CHAMBERS

J. CHAMBERS

G. NOSTRANT

Assistant Coach
OLAND DUNCKEL

D. FLOOD

R. MILLER

M. GEORGE

W. NEWMEN.

W. LINGO

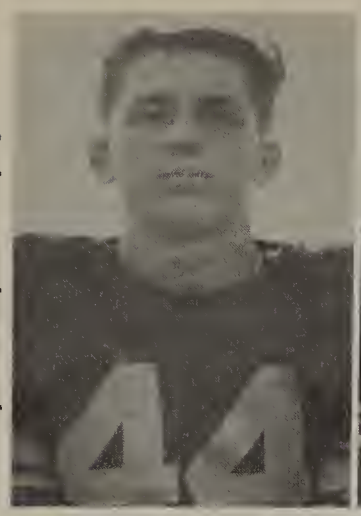

B. SCHRAM

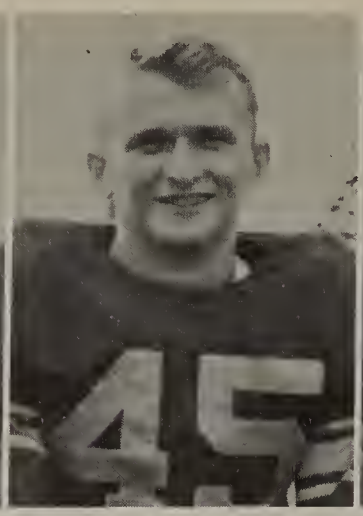

B. BISHOP

T. BARRON

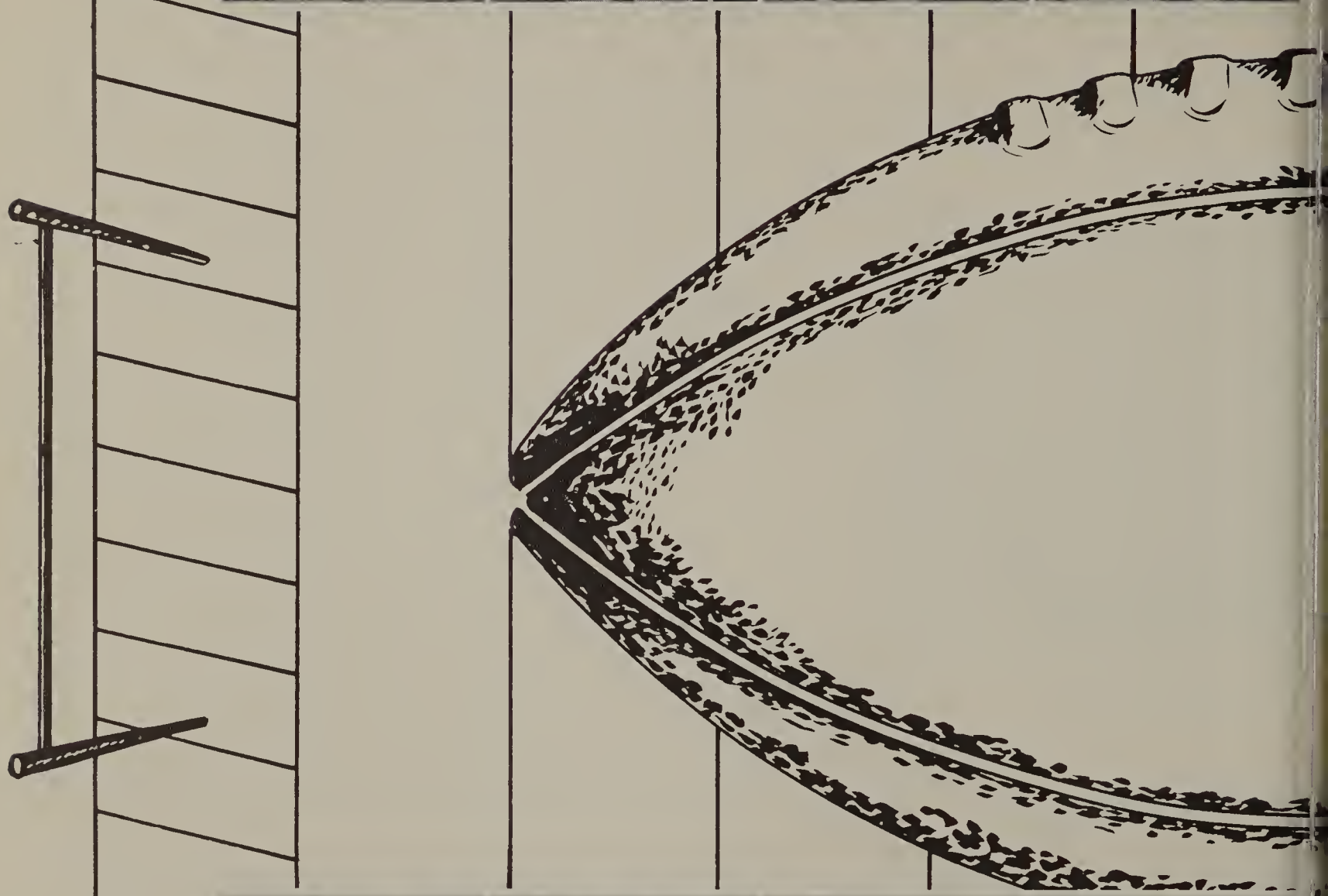

J. CARTER

R. MORRIS

D. IMHOFF

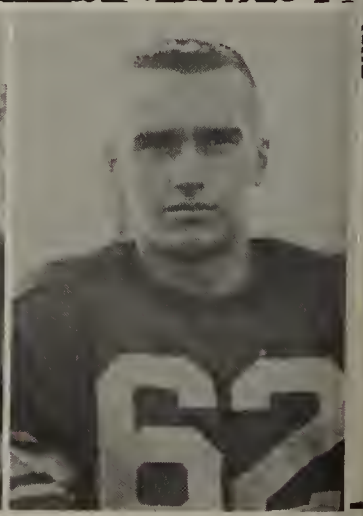

R. CONDON

D. VECASY

J. CARPENTER

C. CONN

G. PARKER

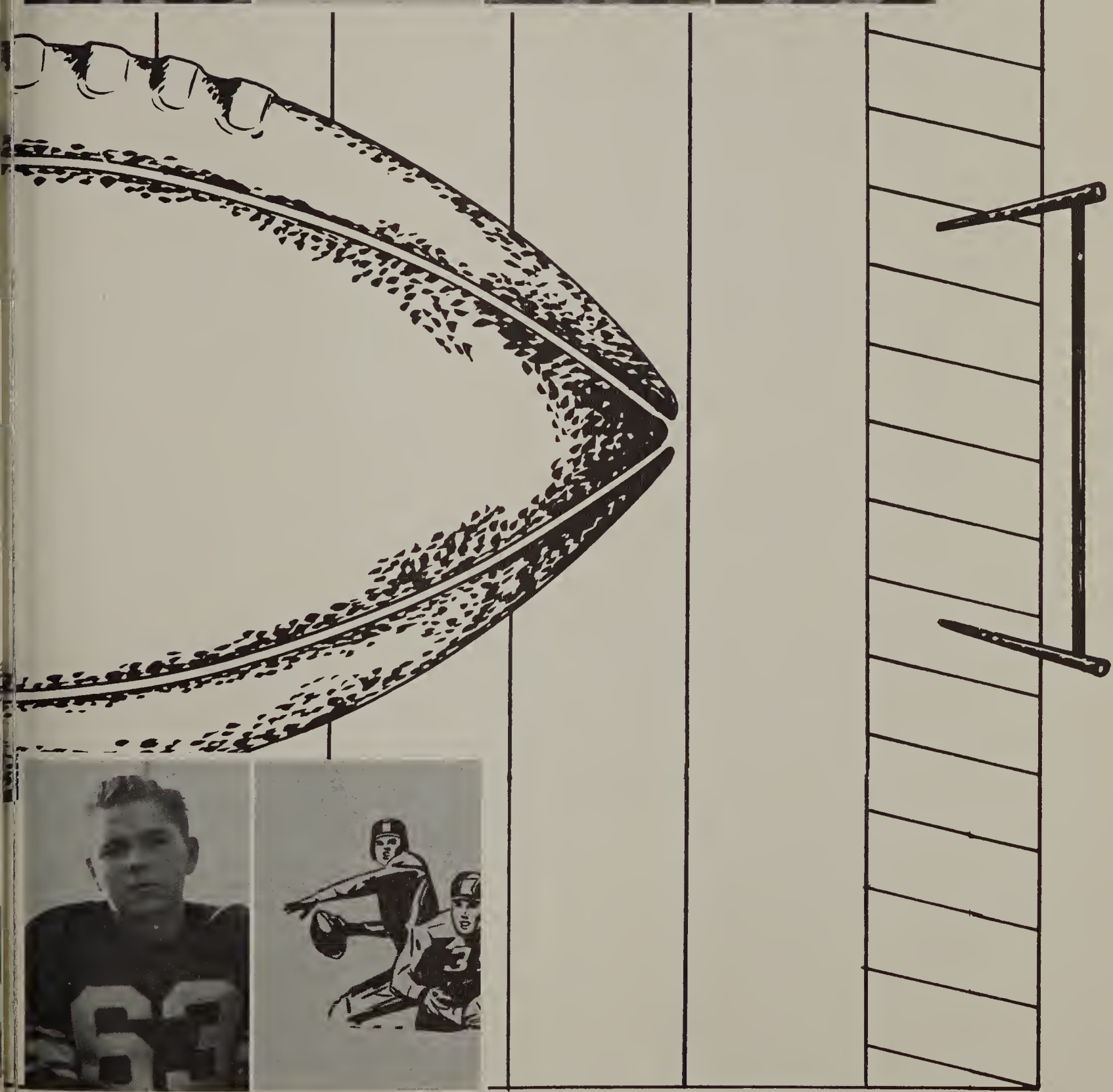

R. BALZER

S. CHAPPELL

Varsity Basketball Squad

The outlook for the basketball season for the 1957-58 team looked dim as the squad reported for the first day of practice. With one starter returning from the year before, a rebuilding job was necessary.

Due to the good attitude and hard work of the members of the squad, the team started to improve and rapidly became one of the powers in the league, eventually tying for the championship.

This year's squad was one of the hardest working teams I have had the pleasure to coach, Desire and willingness to learn are the big reasons why this team had the success that it did.

The senior boys did a fine job, and will be missed next year, but the attitude of these boys, along with the Juniors on the team, should leave good standards for teams of the future to follow.

GAME SCORES

Haslett	63	Alumni	52	Haslett	59	Leslie	34
Haslett	50	Williamston	46	Haslett	48	Holt	51
Haslett	52	Fowlerville	31	Haslett	67	Williamston	60
Haslett	41	Dansville	40	Haslett	62	Dansville	46
Haslett	42	Stockbridge	48	Haslett	57	Fowlerville	40
Haslett	42	Mason	52	Haslett	67	Stockbridge	51
Haslett	52	Holt	55	Haslett	45	Okemos	48
Haslett	69	Grand Ledge	50	Haslett	0	Leslie	0

R. LERCH, D. FLOOD, D. TABER, K. SHOEMAKER, D. CHADWELL, W. LINGO

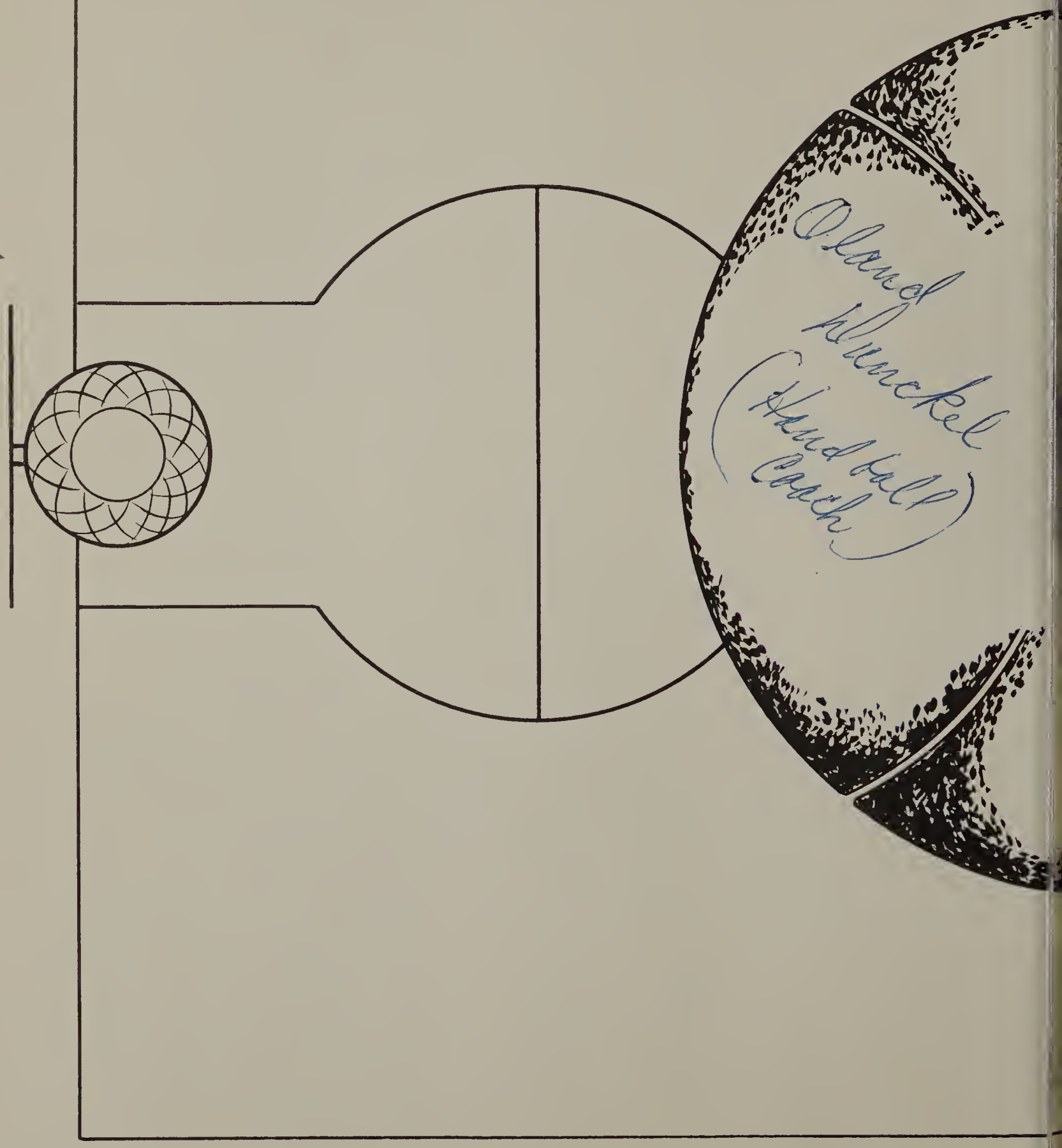

Head Basketball Coach
OLAND DUNCKEL

R. WHITFORD, R. SCHRAM, R. MORRIS, R. CONDON, JENNINGS, E. TEBO

Cross-Country Team

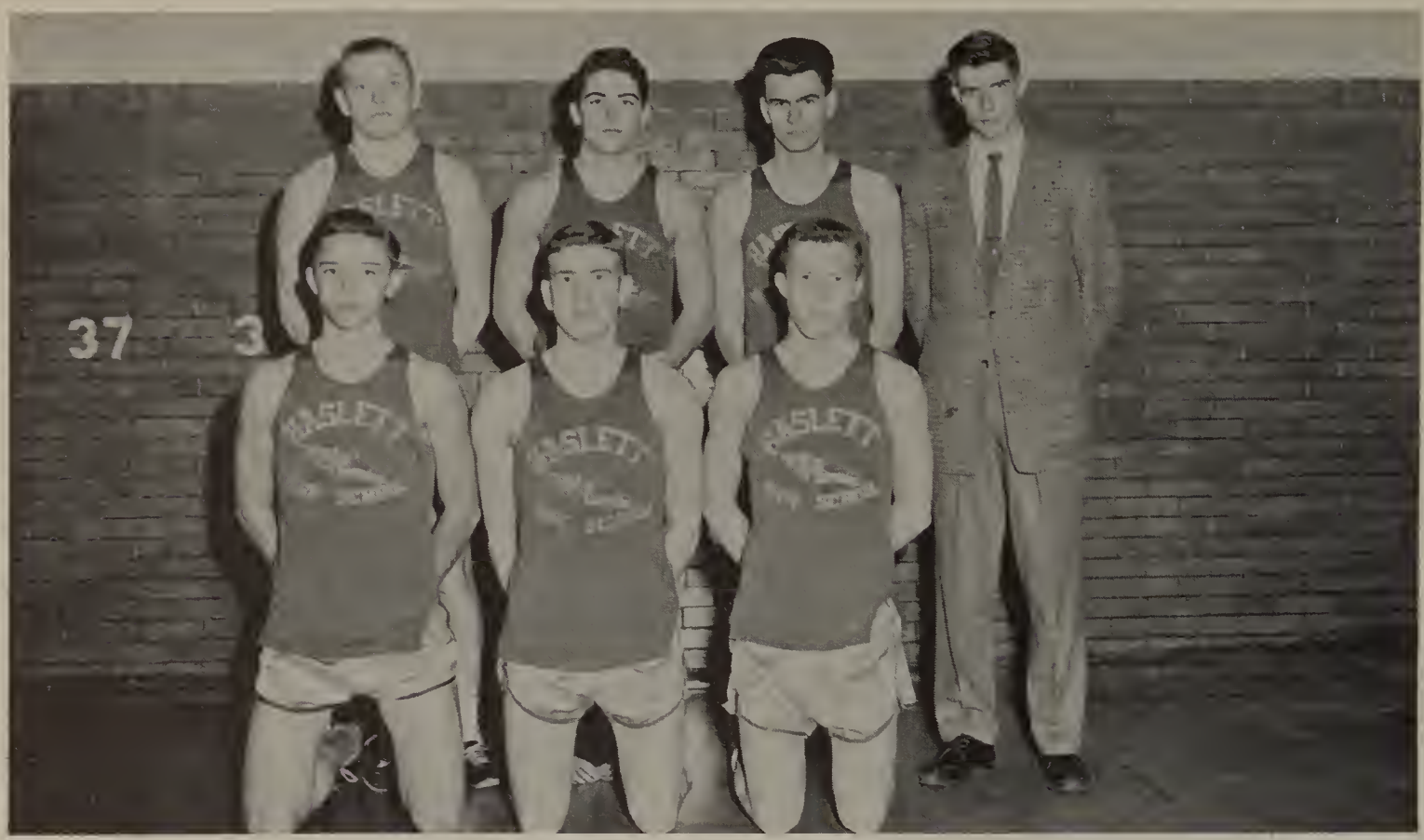

Back: D. Reed, L. Ammon, R. Saylor, Coach Townsend. Front: B. Porterfield, S. Baker, R. Raynor.

Back: Coach Townsend, J. Chambers, D. Dilley, B. Morris, D. Taber, W. Kent, B. Schram, G. Nostrant, J. Chambers, S. Chappell, D. Perkins. Front: R. Ferguson, C. Conn, E. Tebo, D. Chambers, B. Lerch, B. Bishop, T. Bacher, J. Carter, D. Childs.

Track Team

Varsity Baseball Squad

Standing: Coach Oland Dunckel, Dennis Huckins, Manager; Lloyd Morr, Chuck Jennings, Bob Schram, Jim Chambers, Bob Lerch, Doug Beechem, Mike Devlin, Manager; Ray Rosenberry. Kneeling: Dave Childs, Elton Tebo, Warren Kent, Bruce McKenzie, Larry Davis, Russ Fisher, John Carter, Tom Hicks, Don Taber.

GAME SCORES

Haslett	1	Okemos	2
Haslett	2	Dansville	3
Haslett	1	Stockbridge	0
Haslett	5	Fowlerville	4
Haslett	13	Williamston	5
Haslett	9	Leslie	4

LEAGUE STANDINGS

1st	Stockbridge
2nd	Haslett
2nd	Dansville
3rd	Okemos
4th	Fowlerville
5th	Williamston
6th	Leslie

DAVE CHILDS

ELTON TEBO

WARREN KENT

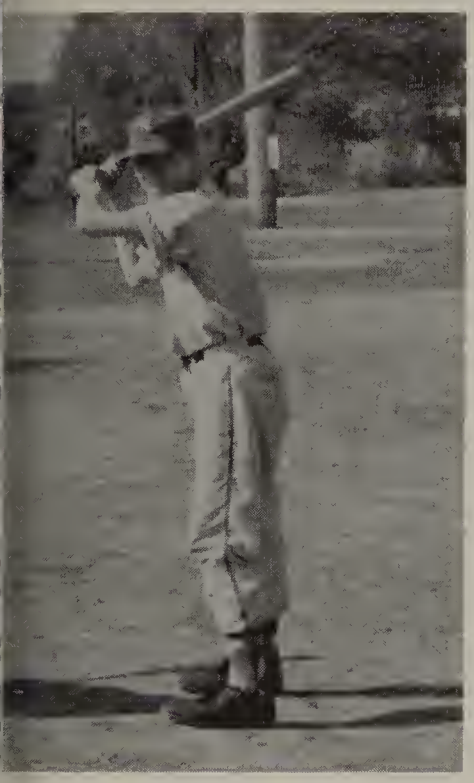

LARRY DAVIS

RUSS FISHER

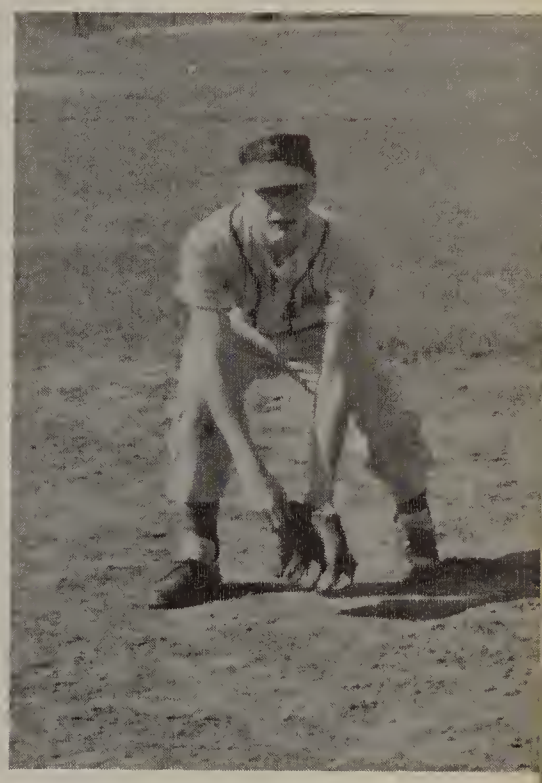

CHUCK JENNINGS

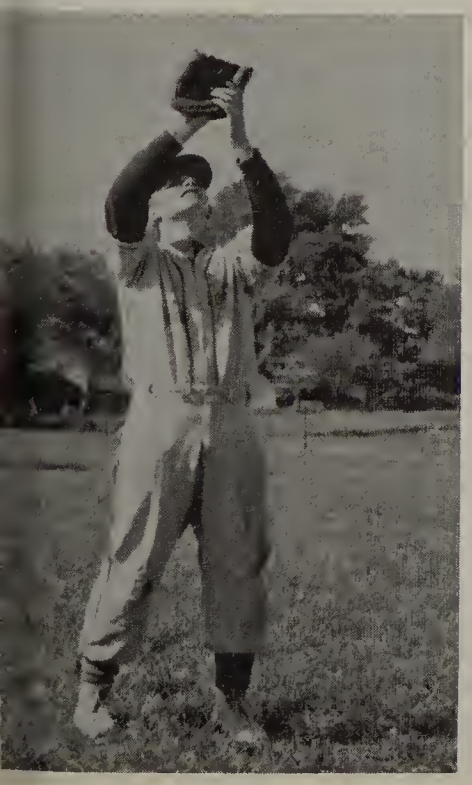

JOHN CARTER

JIM CHAMBERS

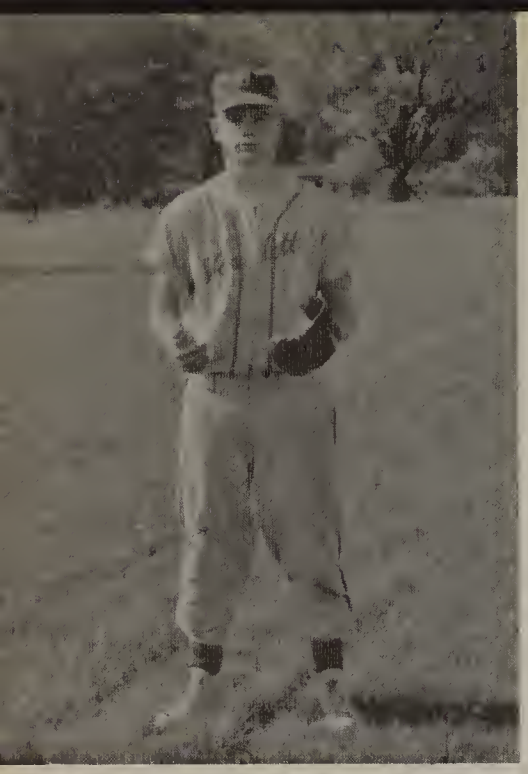

DOUG BEECHEM

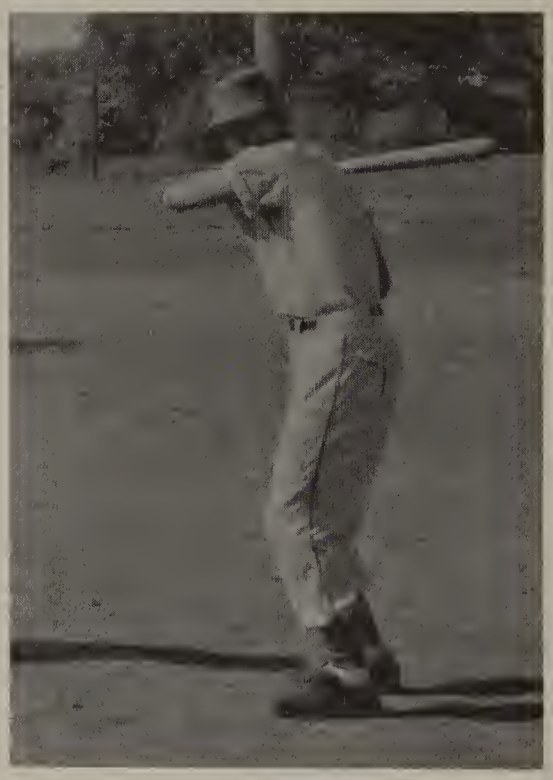

LLOYD MORR

BOB LERCH

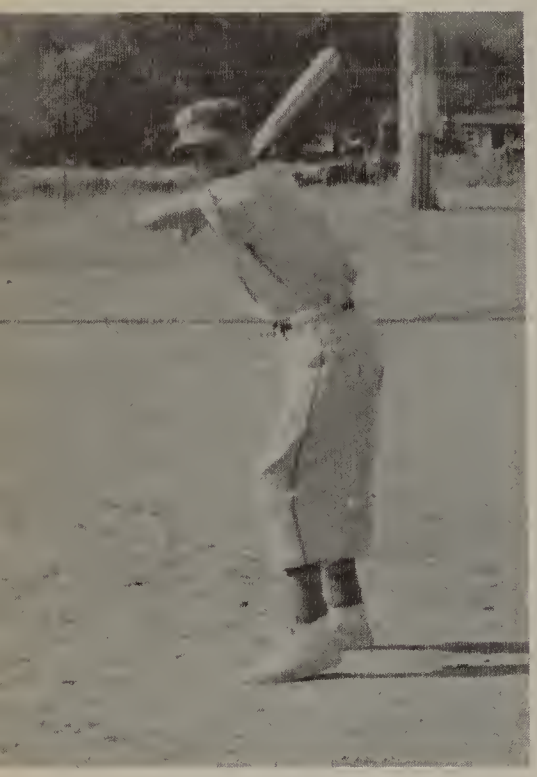

TOM HICKS

JOHN DANIELS

26

Junior Varsity Basketball Squad

Standing: Dan Hynes, Gary Nostrant, Robert Smith, Jerry Carpenter, Lloyd Morr, Terry Musselman, Steve Koonter, Jim Chambers, Coach William Anderson. Kneeling: Jack Chambers, Bruce McKenzie, Doug VeCasey, Terry Roelofs, Mike Devlin, James Pifer, Tom Hicks, Warren Kent.

GAME SCORES

Haslett	44	Williamston	36	Haslett	47	Holt	50
Haslett	52	Fowlerville	31	Haslett	50	Williamston	47
Haslett	51	Dansville	39	Haslett	32	Dansville	36
Haslett	42	Stockbridge	29	Haslett	30	Fowlerville	37
Haslett	29	Okemos	37	Haslett	45	Stockbridge	49
Haslett	55	Leslie	34	Haslett	35	Okemos	53

Junior Varsity 1957 Football Team

W. Kent, T. Hicks, John Cain, B. Ryal, P. Imhoff, D. Condon, T. Musselman, M. Devlin, D. Hasbrook, L. Morr, J. Sherman, S. Koonter, B. Childs, D. VeCasey, D. Hynes, L. Lehman, P. Nichols, B. Van-Riper, T. Roelofs, J. Pelton, J. Stoddard, J. Daniels, B. Smith, A. Marr, R. McGiveron, R. Walton, D. Abendroth, L. Davis, A. Chauncey, D. Davis, L. Doom, Coach William Anderson.

GAME SCORES

Haslett	6	Fowlerville	6	Haslett	19	Fowlerville	19
Haslett	38	Leslie	0	Haslett	25	Okemos	0
Haslett	20	Williamston	13				
Haslett	0	Stockbridge	13				
Haslett	12	Okemos	13				

TEAM STANDINGS

3 wins - - 2 Losses - - 2 Ties

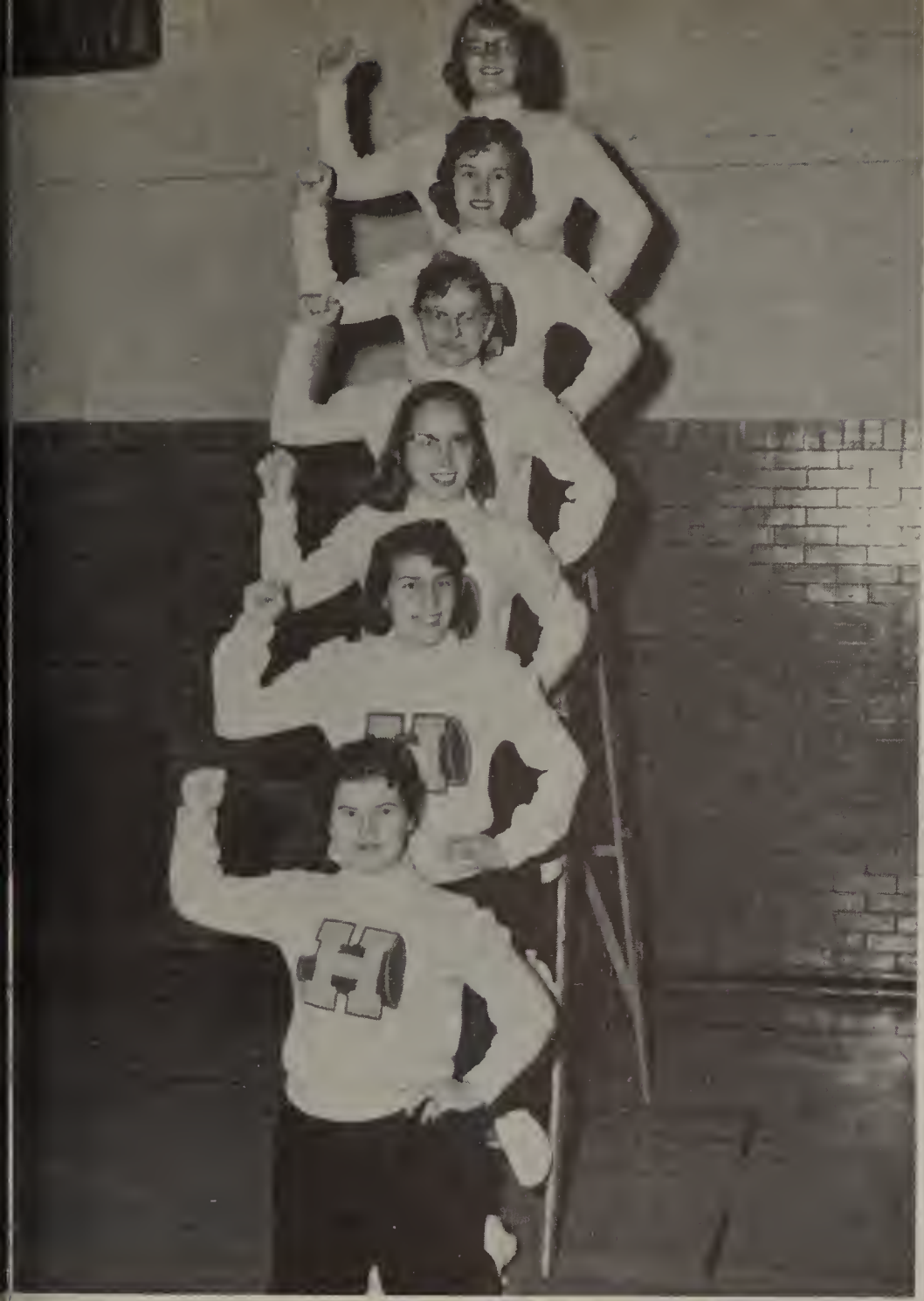

Varsity Football Cheerleaders

Varsity Basketball Cheerleaders

Junior Varsity Football Cheerleaders

Junior Varsity Basketball Cheerleaders

Organizations

Editor - DENNIS FLOOD
Assistant Editor - PHYLLIS NICHOLS
Business Manager - ARCHIE VIRTUE
Advertising Manager - JOHN CARTER
Sports Editor - DON TABER
Art Editor - SUZANNE SHEPPARD
Photography Editor -JUDI RAY

Dixit Staff

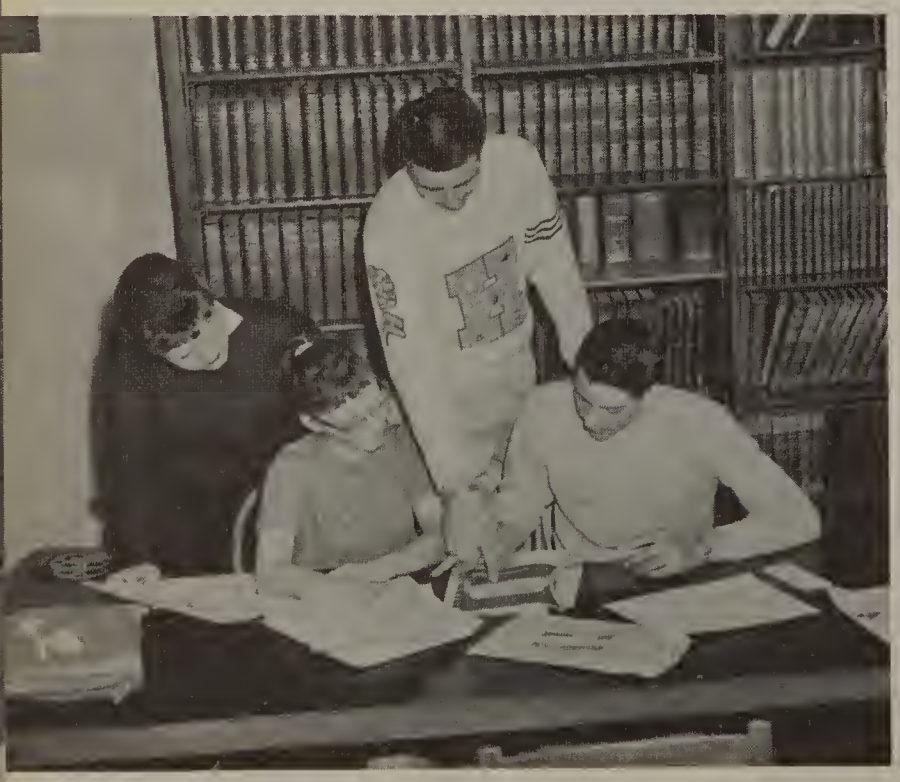

Student Council

Key Club

Senior Projection Club

Senior Science Club

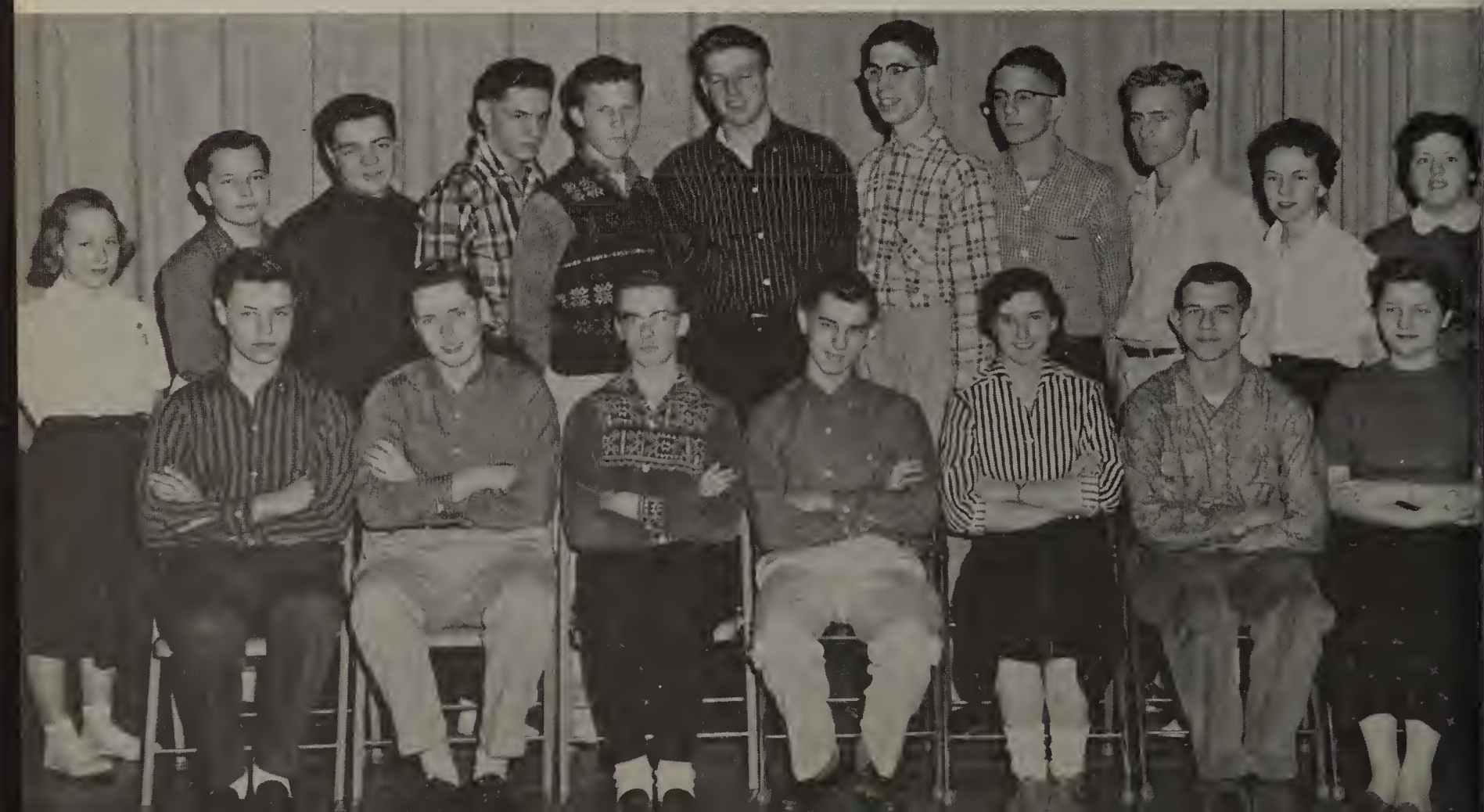

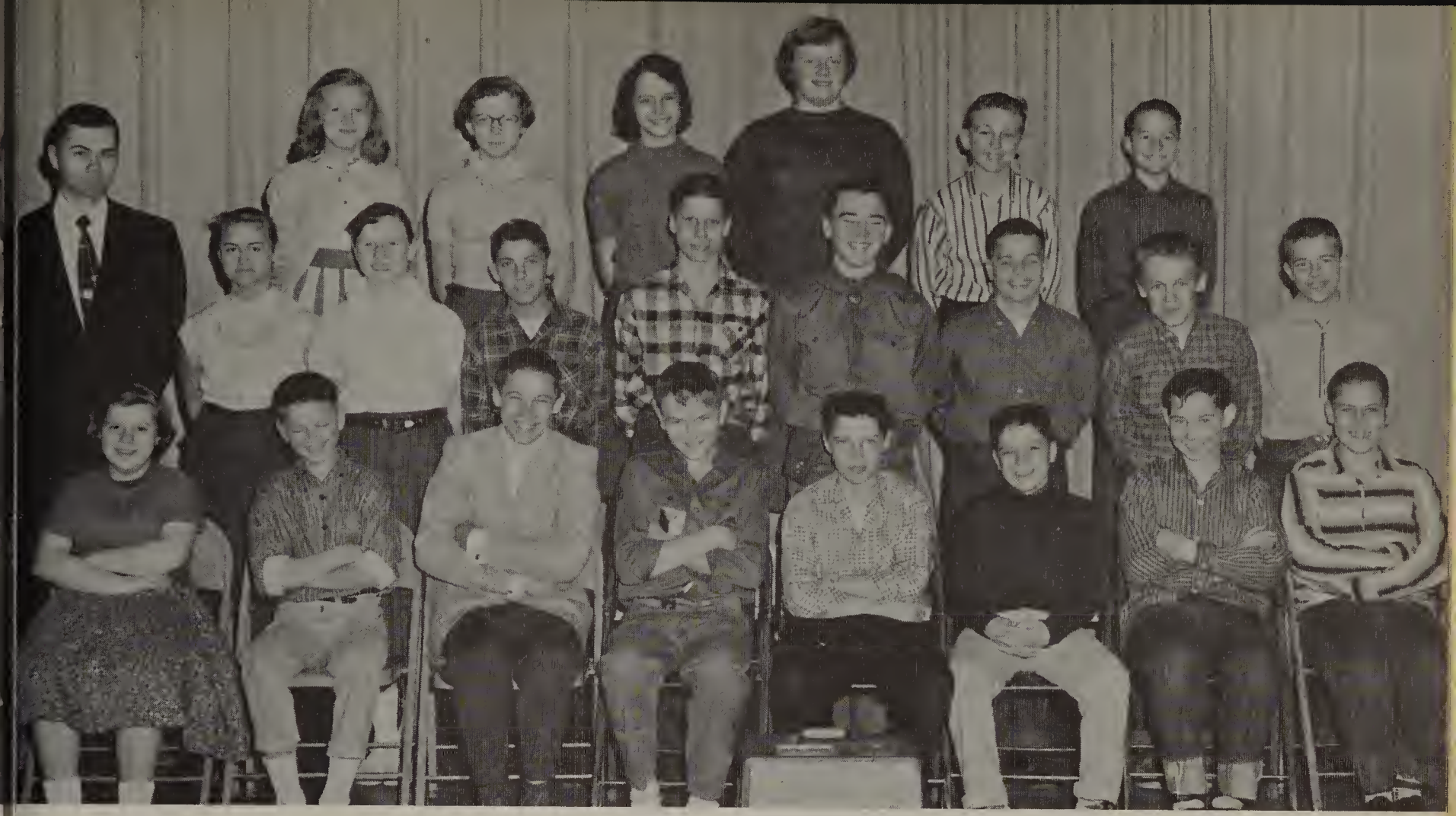

Junior Projection Club

Junior Science Club

Book Club

Future Nurses Club

Mathematics Club

Thespians

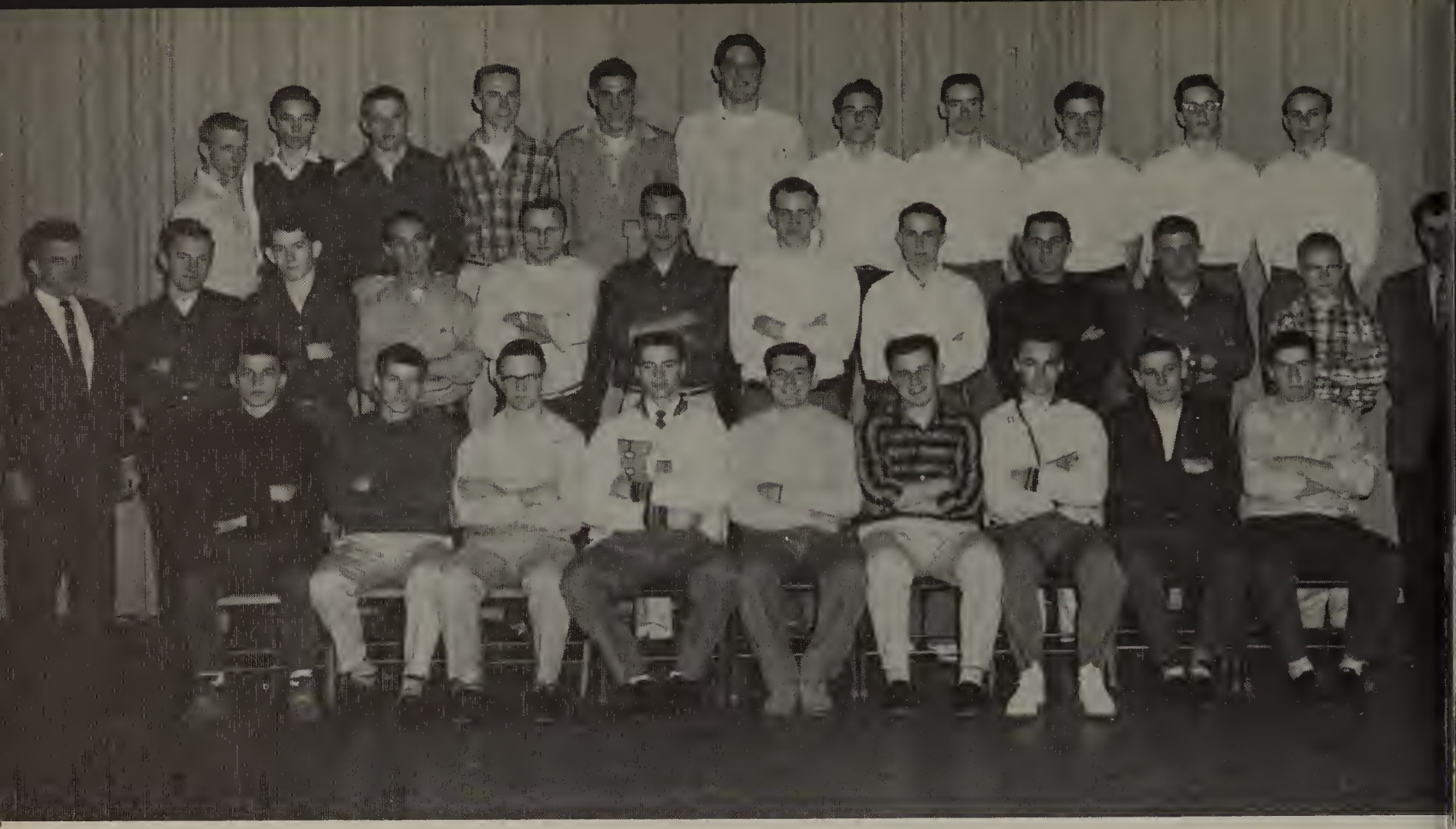

Senior Varsity Club

Junior Varsity Club

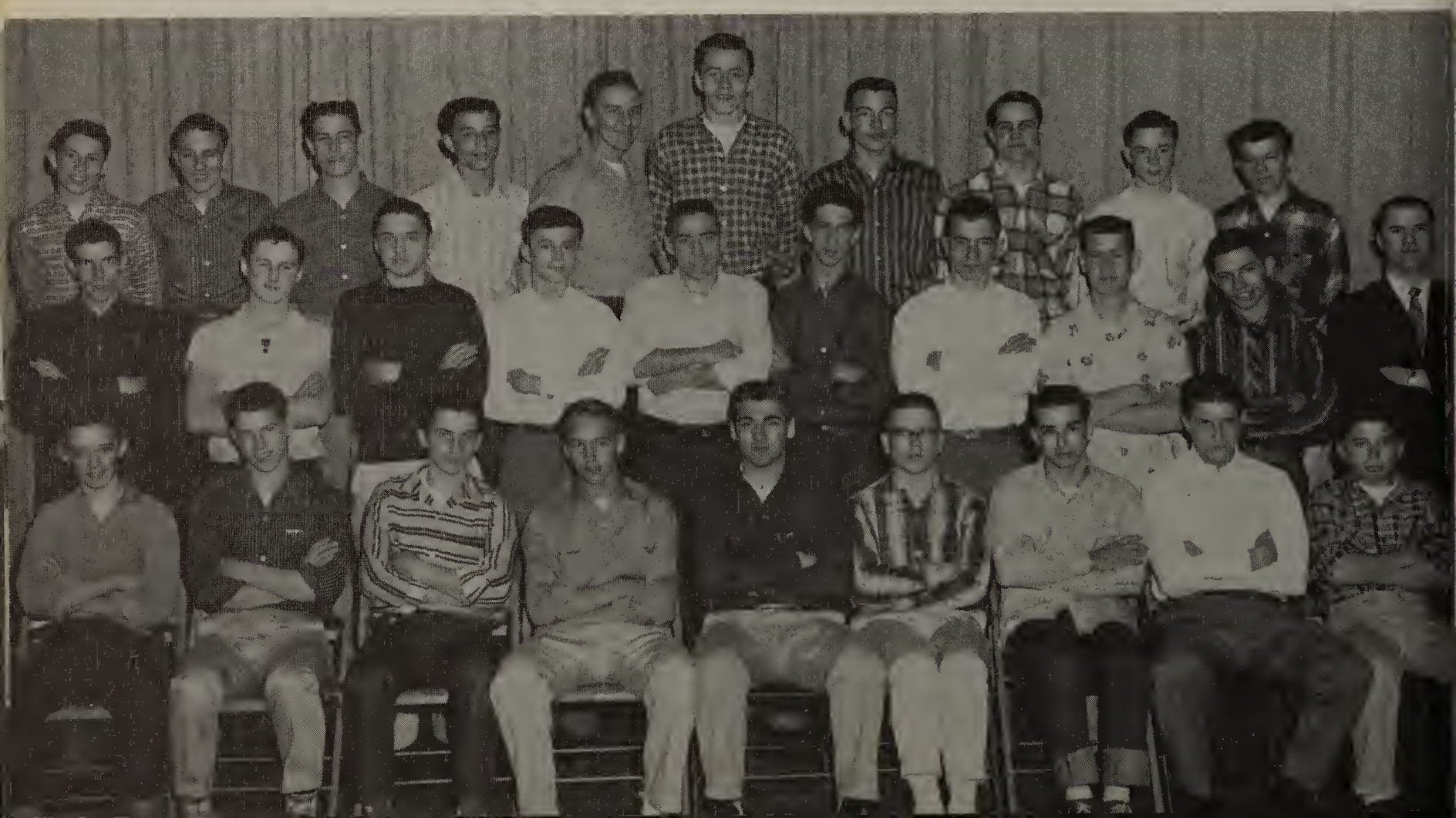

F.H.A.

G.A.A.

Latin Club

Girl Scouts

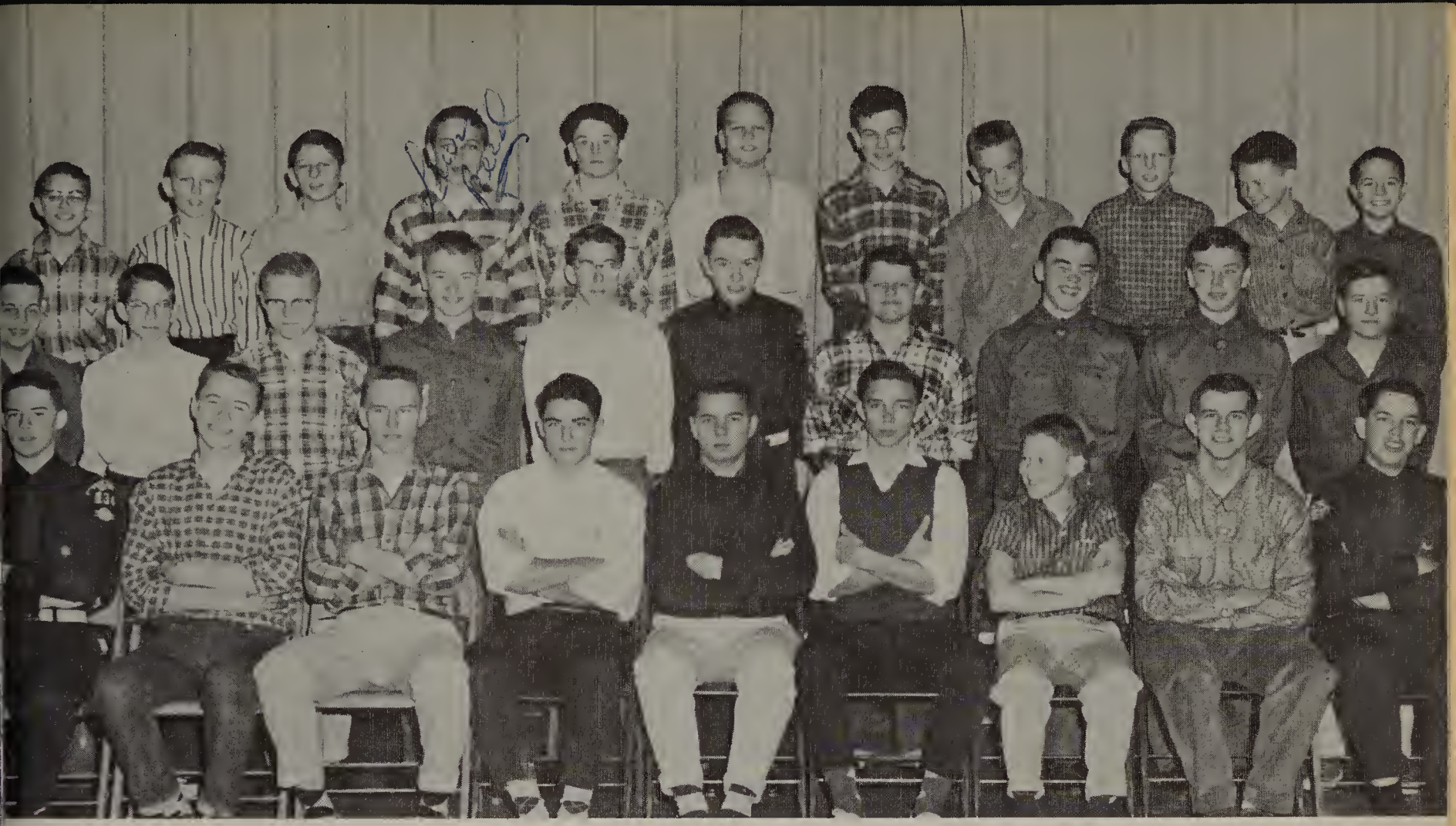

Boy Scouts

Chorus

Senior Band

Junior Band

Debate

Cooks

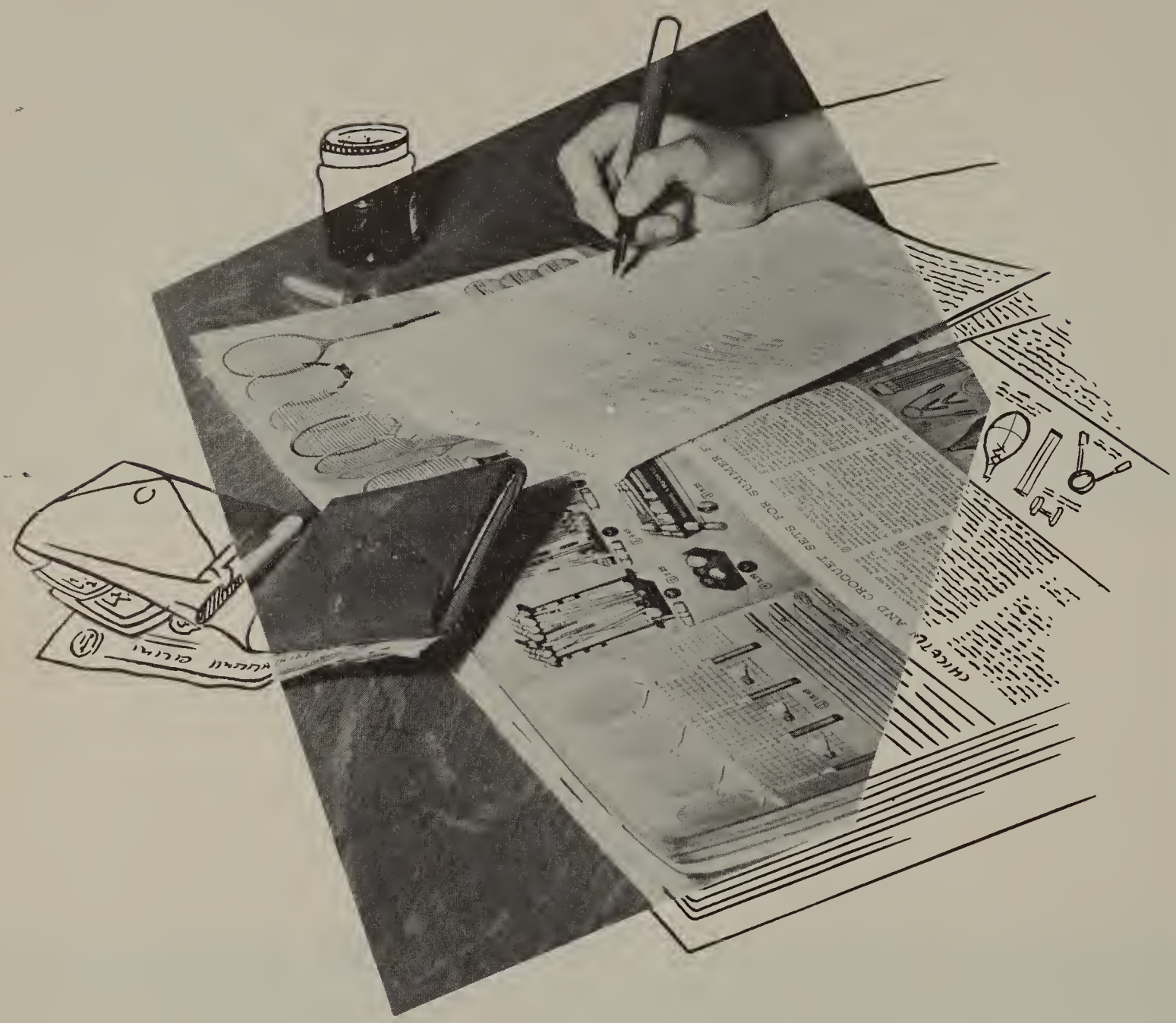

Advertisers

Lansing DAIRY COMPANY

Extends Best Wishes
for Future Success
to the Graduating Class
and Invites Your Patronage
in the Years to Come

I Want to Be Your Milkman

Heatherwood

FARMS

Milk Cream

Ice Cream

Phone IV 21305

Photographs for
the Entire Family

VERSLUIS

STUDIOS
Charm Posing - Weddings
Featuring Kiddietown
for Children

117 E. Mich. Ave. IV 21442

STATE FARM INSURANCE

Auto - Life - Fire

STAN WILKINSON
WILLIAM D. MITCHELL

702 Abbott Road

East Lansing

Phone ED 2-4730

Best Wishes

for All the

Years to Come

Martin

BLOCK CORP.

1520 E. Main

Lansing

Pickup and Towing Service

Brad & Jim's

GULF SERVICE

Our Goal Is to Please

2139 Haslett Road

Phone ED 7-9062

Quality Foods

FE 9-8216
Haslett

Congratulations, Class of 1958

ROBINSON'S

FOOD MARKET

Fine Food for Fine Folks

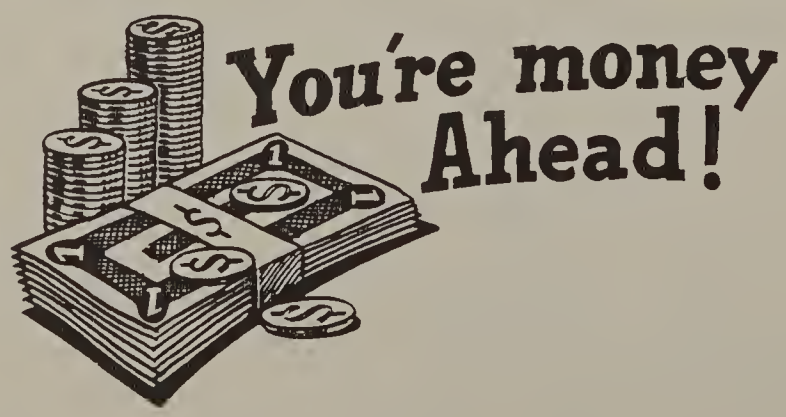

With

a Savings Account

at the

BANK
OF
LANSING

Member Federal Deposit Insurance Corporation

"THE POINT"

SUPER SERVICE
Standard Oil Service
Also
International 300
Industrial Trucks
and Equipment

EDgewood Hamilton Rd.
79085 U.S.-16
28029 Okemos

Shop Our 2 Big
"Book" Features

Paper Bound Book Room
Old Book Shop

CAMPUS

BOOK STORE

"A Two Front Store"

131 East Grand River

OKEMOS

HARDWARE

Okemos, Michigan
RCA Whirlpool Appliances
(Got the Best)

Phone ED 2-1315

ROUSER'S

123 South Wash. Ave.
Prescriptions
Have Them Filled Properly
at Lansings' Largest
Prescription Dept.
7 Registered Pharmacists

Store Hours Sun. - Holidays
9 a.m. - 9 p.m. 10 a.m. - 2 p.m.

KELLER'S

FOOD MARKET

"We Specialize
in
Prime and Choice
Meats
Only"

All Kinds of Coin Operated
Devices Bought and Sold

KING××PIN

AMUSEMENTS

JOHN P. LOTUS

1589 Lake Lansing Road

Haslett, Michigan

Compliments of

DAN WILLIS
COMPANY

ED 25091 IV 28885

Okemos Lansing

STANDARD

OIL COMPANY

RAY W. HILL, Agent

Okemos, Michigan
Day and Night Delivery
ED 2-2616

Yanatta
FLOWER SHOP
Flowers and Gifts for All Occasions
Phone ED 7-7747
2207 Haslett Road

East Lansing, Michigan

Sporting Goods
Hobbies
Toys

LINK'S
SPORT SHOP
227 Ann Street

Phone ED 2-6416

ED 2-4313 East Lansing

COLLEGE
DRUG STORE

"The Rexall Stores"

Greetings From
Your "UNCLE DUDLEY"

THE
DUDLEY
PAPER CO.

Lansing Saginaw

Compliments of

NATIONAL
BUILDERS & SUPPLY CO., INC.
Plumbing - Wiring
Built-in Appliances

2120 East Grand River
Okemos, Michigan
Call ED 2-8654

MICHIGAN
ELECTRIC SUPPLY CO.

Wholesale
Wiring Supplies and Fixtures

Lansing Phone IV 57251

STATE
LUMBER CO.

Quality Materials
for
Quality Homes
One Mile East of
East Lansing, Michigan
Phone ED 2-6585

DEMMER
TOOL & DIE CO.

3525 Capitol City Blvd.

Lansing, Michigan

Compliments of

STANDARD

BLOCK AND SUPPLY CO.

Lansing, Michigan

4724 Aurelius Rd.

"Home of the Range"
Everything in Guns

BISHOP'S

SPORT CENTER

E. M-78 at State Rd.

Phone FE 9-8419

Compliments of

Morgan's

JEWELRY
121 S. Washington
Lansing, Michigan
"Serving Lansing and Central Michigan for Over 80 Years With Fine Jewelry."

JOHN HICK'S

HARDWARE

Lawn and Garden Supplies
Sporting Goods

Kemglo and Super Kemtone
Houseware and Gifts
Phone ED 2-3212

Seven Offices Featuring
Neighborhood Banking Service

AMERICAN STATE BANK

Member Federal Reserve System

Federal Deposit Insurance Corporation

Compliments of

THE

OLOFSSON

CORPORATION

Lansing, Michigan

IV 4-5381

Congratulations

From

CLARK'S

ENGINEERING

Seniors of '58

Movies at Their Best

SUN

THEATRE

Williamston, Michigan

Phone 315W

Compliments of

GONSO

REALTY CO.

2112 Lake Lansing Rd.

Ed 2-0529

Woodford's

STANDARD SERVICE

Complete Service for

the Motorist

Ice Cream and Groceries

Congratulations to the
Seniors

OUT POST

RESTAURANT

BOB AND MADALINE

Lake Lansing

The Flower Shoppe
of

VEDA
FOSTER

215 South Washington Ave.

Phone IV 2-0636

Lansing, Michigan

Congratulations

GLENN H.
HILLEY

First Step to Success
It Pays to Deal With
a Realtor

Compliments of

LEE
GILLETE

SAND & GRAVEL

Washed and Pit-Run
Phone Ed 2-8049
M-78, East Lansing

Your Headquarters for
Gifts - Luggage - Leatherware

Liebermann's

107 South Washington

Lansing, Michigan

Compliments of

CASE

OIL CO.

1828 E. Saginaw

Your Dealer of
Mobil Products

For Your Heating Needs
That Can't Be Beat--

Call ED 2-6017

East Lansing, Mich.

BEECHEM &
KNIGHT

AUTO SALES

The Little Lot

With Big Bargains

1300 East Michigan Avenue

Lansing, Michigan
Quality Used Cars
Congratulations
Seniors of '58

Durand Building Center

GLASER'S

Lumber - Millwork

Builders' Hardware

100 North Saginaw Street

Telephone 412

Durand, Michigan

Class of 1958
Our Entire Staff Offers
Congratulations and

Best Wishes for Your Future

PEOPLES FINANCE
SERVICE, INC.

322 W. Ottawa
Phone IV 41456

Congratulations
Class of 1958

WILS

1320 on
Your Dial

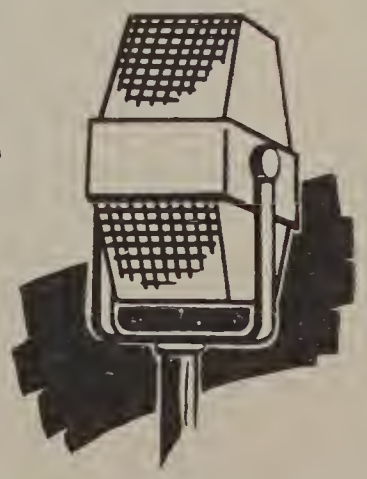

Congratulations, Seniors

Today You Start Preparing
for Tomorrow

3%
Interest Paid on
Savings Accounts
Start Today

EAST LANSING STATE BANK

E. Grand River at Abbott

East Lansing, Michigan

Branch, Okemos - S. Okemos Rd.

Member of F. D. I. C.

SENIORS . . .

Our entire staff offers congratulations and best wishes for the future.

It has been a pleasure to serve you and we trust that this is only the beginning of a pleasant association.

LE CLEARS

Lansing's Leading Photographers

for Over Fifty Years.

Wagon Wheel Concentrates

Lumber Goods

**

HASLETT

FEED AND LUMBER CO.

**

Manufacturers of

"Wagon Wheel" Feeds

**

Phone FE 9-8236

**

Haslett, Michigan

Congratulations

Class of 1958

***

Lee MacGillivray

***

Haslett

Phone FE 9-8226

America's Finest
Low-Priced Car

AMISS BLOCK PLANT

Building Supplies
Concrete and Cinder Blocks
Cement and Mortar

Plant 200 No. Detroit St.
Phone IV. 2-3842

Box 2153 E. Michigan Ave.
Lansing 11, Michigan

"Best Wishes, Seniors"
From
NORM KESSELS
FLORIST

109 East Grand River
East Lansing

Phone Ed 2-3519

Congratulations, Seniors
BOB SMITH'S
MARKET

Quality Meats and Groceries
Member of Quality Service

Lake Lansing
Phone Fe 9-8026

Congratulations, Seniors
From
FERGUSON'S
Shell Products and Groceries

Across From Fire Hall

Phone Ed 2-6970

HASLETT
HARDWARE

Sporting Goods

Evinrude Outboard Motors
Boats
Haslett, Michigan
Phone Fe 9-8238

LINN BAKER
EQUIPMENT CO.

Superior
School
Buses

Congratulations, Class of '58
From
HASLETT
BODY SHOP

Corner of Haslett
and
Haslett-Okemos Rd.
Haslett, Michigan

Motors - Wiring - Fixtures
"The Motor People"
Electric Equipment

BARKER FOWLER ELECTRIC CO.

Phone IV 2-1355
114-118 E. Ottawa
Lansing, Michigan

Williamston
BAKERY
We Bake Everything
Special Order
Decorated Cakes
Homemade Rolls, Cookies
Bread

CEREL UNDERWOOD, Owner

Congratulations
to the Class of '58
From
Musselman's
VARIETY

Congratulations, Seniors
From
NELVILE EMBLEM & UNIFORM CO.
For 20 Years Manufacturer
of
Chenille Letters, Flags
Gym Clothing, Uniforms

322 W. Sheridan Rd.
Lansing

HASLETT
SUPER SERVICE

FRED SPALDING, Proprietor

1619 Haslett Rd. Haslett
ED 7-9820
Corner Haslett
and
Haslett-Okemos

Congratulations, Seniors
PEOPLE'S
STATE BANK

Offices
Williamston Webberville

Member Federal Deposit
Insurance Corporation

LAKE LANSING
AMUSEMENT PARK

Plan Your Picnics at
Central Michigan's
Favorite Playground

For Information

Telephone FE 9-8221

Congratulations
Class of 1958
HASLETT
DRUG STORE

Prescriptions
Phone Ed 79922

Serving Haslett for 8 Years

Congratulations and
Compliments to the
Class of '58
FRISBIES
SERVICE STATION

The Best Yearbooks Are TAYLOR MADE
TAYLOR PUBLISHING COMPANY DALLAS, TEXAS

Okemos
ELEVATOR
CO.

Grains, Custom
Grinding and Mixing
Worthmore Feed
Concentrates for
Poultry and Stock
Lawn Seed, Lawn and Garden
Fertilizers

Water Softener, Salt

Telephone ED 2-4114

Compliments of

Okemos
LUMBER
CO.

For "Quality Lumber"

Phone ED 2-1413

Best Wishes

Peet's

DRUG STORE

Lake Lansing

"Where the Students Meet"

Phone ED 7-9845

VOSS

SALES & SERVICE

The Best in Lawn Mowers
and Garden Tractors

1790 US 16 Okemos, Mich.

Phone ED 2-5915

Hargrave

HARDWARE
Okemos, Mich.
Phone ED 2-5312
Complete Paint Department
2200 Colors to Choose From
Super Kem-Tone
Spread-Satin

Save at

Okemos
OIL CO.

Corner of
Okemos Road
and
US 16

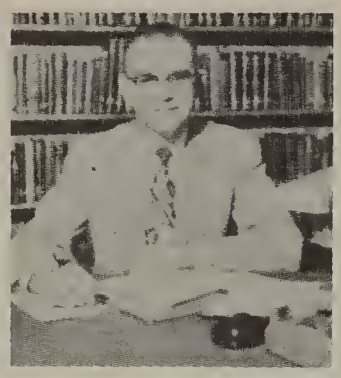

A History of
Christian Service

A Future of
Service for Christ

Pastor, Lyle Hoag

Faithfully Proclaiming
The Book
The Blood
The Blessed Hope

Services:
9:45 AM - Sunday School
11:00 AM - Morning Worship
6:00 PM - Youth Fellowship
7:00 PM - Evening Fellowship
Wednesday
7:30 PM - Prayer and Bible Study

HASLETT BAPTIST CHURCH
A Cordial Invitation and Welcome to All

Formals - Bridal Gowns

$25.00 Up - $49.95 Up

Lambert's

216 West Washtenaw
Lansing, Michigan
Phone IV 5-9818

For Better Satisfaction
May We Suggest

"SEALTEST"
Milk and Ice Cream

Distributed by

DAIRY PRODUCTS

2224 W. Willow Street

Shop Where You See This
Emblem ... It's Your Guarantee
to Quality Coupled With Economy

Compliments of

FARM BUREAU
SERVICES, INC.

3960 N. Grand River Ave.

Lansing, IV 4-4477

A One-Stop Source for Your
Farm and Home Supplies

QUALITY FARM BUREAU PRODUCTS

Hanel-Vance
CONSTRUCTION CO.

Industrial and Commercial

Construction and Maintenance

261 Oakland Drive

East Lansing, Michigan

Phone ED 2-5574

Builders of

the New

Haslett High School

Congratulations
to the
Class of 1958
CREST
DRIVE-IN THEATRE

Congratulations
to
Class of 1958
D. R.
BROWN
GARBAGE SERVICE
My Business Is Picking Up
Phone FE 98759

Best Wishes
to the
Class of 1958
Fairway
GOLF
RANGE

Best Wishes
to
Class of '58
VAN
ALSTINE
Best in Butchering
Phone ED 2-5716

Haussman
CONSTRUCTION
COMPANY
General Builders
P.O. Box 957
Phone IV 2-6641
Lansing 4, Michigan
Builders of New
Wilkshire Elementary School

Best Wishes
Class of 1958

JASON

OIL CO.
Complete Line of
Leonard Petroleum Products
1478 Grand River Avenue
Okemos
Phone ED 2-1414

Congratulations

Class of '58

CAPITOL

SUPPLY

2912 E. Michigan Avenue

Lansing 12, Michigan

Best Wishes

Class of 1958

SIP & SNACK

Where the Students Meet

Okemos

Compliments of

Ranney's

JEWELERS

Williamston, Michigan

Best Wishes

Class of '58

Meridian NEWS

Compliments of

PRODUCER'S

ELEVATOR

Williamston, Michigan

HURRAH!

IT'S

DONE!

(The Editor)

CONGRATULATIONS
to
Haslett High School

Senior Class of 1958

Louis C. Kingscott
&
ASSOCIATES
INC.

Best Wishes
to
Class of '58

LEO'S

BARBER SHOP

Congratulations
Class of '58

DECKER

REALTY CO.
Office ED 2-5096

East Lansing Savings
and Loan Building

The Dixit Staff of 1958 wishes to thank our Staff Advisor, Mrs. Bernice Smith, for her guidance and assistance in assembling this annual.

We sincerely hope that this publication will be a worthy representation of the Senior Class of 1958, and bring back memories of these golden years.

Editor-in-Chief

Dennis Flood

Dennis Flood

Janice!
Loads of luck
to a very swell
girl - I just
know you'll keep
them on the ball
the boys
in the years to
come - 'cause you
are a very cute gal!
Love Ya
Karolynn Burton
"58"

Best Wishes
Lots of Luck
through the years
Donna Simpson

Best of luck
to a real sweet girl.
Be Good!
Donald
"62"

Lots of luck
to a real sweet
girl. You're
a darling
so ~~sweet~~
that
we say
Mary
"62"

Janice

Good luck to a
real Black Degree
Joy
(H.P.)

Luck
Joy Courtier
"62"

To a real gone
ding dang daddyo
Best of luck through
"62"
Paul

To a real nice
and sweet girl
Good luck
always
Buddy
Gorton
"62"

Best of luck to
a real nice girl
and a good classmate
"62" Bob
Emma

To a real nice girl
Good luck
always
Dennis B.
(62)

Janice,
To a real
nice girl & cute
girl. Good
Luck. Love,
Joan
'62

To a very dear friend
Have fun (with the boys)
Don't take too many at
once. Love, Bob
Your Sweetie
'62

Janice
Good Luck
To a real doll
Keep that sweet
smile. Ruth Ann
"62"

Roses are red:
Violets are blue:
If you asked me:
I'd go with you:
Tom Flumann
"62"

To a real sweet
gal & cutest boy will
The boys go for your
I hope we close
anyhow.
Sheila
CC 62

Janice, Lots of luck in the
future. You're a real
pretty girl and you
should go along
way in life. Be sure
and have fun.
Connie
62

LITHOGRAPHED BY
TAYLOR PUBLISHING CO.
DALLAS • TEXAS
The Best Yearbooks are TAYLOR-MADE

Janice"
Lots of luck
to a real sweet
Girl. Luck I don't
think you need.
Kathy
"63"

Jan,
Best of luck to a
real swell gal. Have
fun with Bob (Compton)
Carol
"62"

Jan,
To a sharp
friend (at least
she used to be)
Lots of luck
Dot
"62"

"Jan"
To a real
sweet girl who
is so sweet
you can taste
stay that way.
Sherry
"62"

Jan
To a real nice
girl and good
friend at H.H.S..
Best of everything in Latebuck at H.H.S..
life - I hope all your Bof Compersnies
Jays are sunny ones
Jays as cute as you are.
Frankie
"60"

Jan
Best of luck
in your senior
aining year at
Haslett
Larry
"61"

Jan
Best of luck
to a real nice,
cute and sweet
freind. Take it
easy on the boys! WOW!
(Bob)
Mary J.
'63

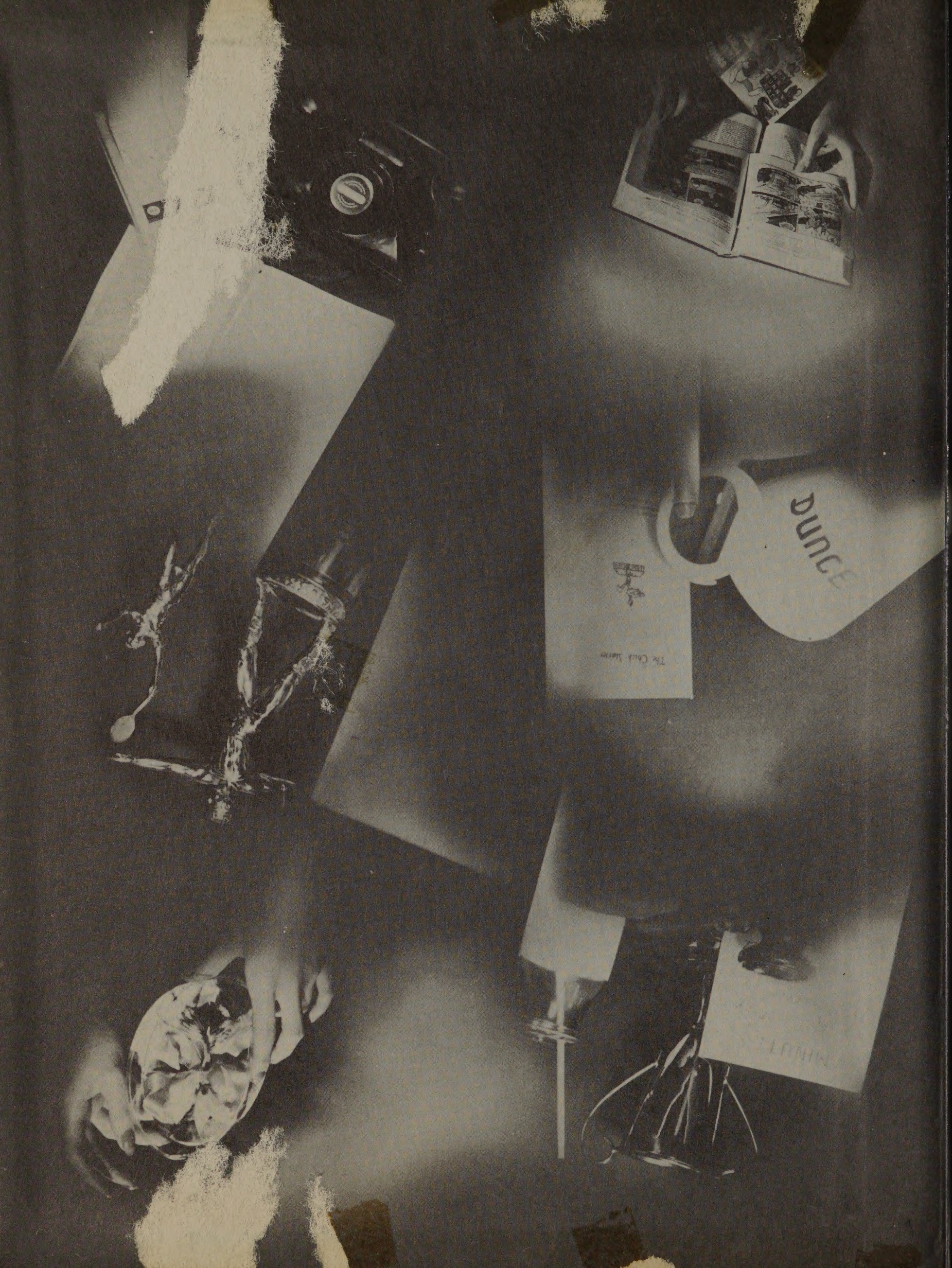
DUNCE
The Cold Storm